

REC'D. BY FEB 23 2000  
MMB

**RESOLUTION #2000-02**

Councilmember Rand introduced the following resolution and moved for its adoption:

**A JOINT RESOLUTION FOR ORDERLY ANNEXATION**

The motion for the adoption of the foregoing resolution was duly seconded by Councilmember Bartelt and upon vote being taken thereon, the following Councilmembers voted in favor:

Rand, Bartelt, Meier, Kruse and Esplan

And the following voted against the same:

None

Whereupon said resolution was declared passed and adopted and was signed by the Mayor which signature was attested by the City Administrator.

IN THE MATTER OF THE JOINT  
RESOLUTION OF THE TOWN OF  
GREAT BEND AND THE CITY OF  
WINDOM DESIGNATING AN  
UNINCORPORATED AREA AS IN  
NEED OF ORDERLY ANNEXATION  
AND CONFERRING JURISDICTION  
OVER SAID AREA TO THE MINNE-  
SOTA PLANNING AGENCY PURSUANT  
TO M.S. 414.0325

JOINT RESOLUTION  
FOR ORDERLY ANNEXATION

The Townships of Great Bend and Lakeside and the City of Windom hereby jointly agree to the following:

1. That the following described area in Great Bend Township and Lakeside Township is subject to orderly annexation pursuant to Minnesota Statutes 414.0325, and the parties hereto designate this area for orderly annexation, to wit:

LAND DESCRIPTION:

The North 685 feet of the West 1330 feet of Government Lot 6, Section 31, Township 105 North, Range 35 West in Lakeside Township; and the North 685 feet of that part of the Southeast Quarter of the Northeast Quarter of Section 36, Township 105 North, Range 36 West in Great Bend Township, described as follows:

Beginning at the northeast corner of said Southeast Quarter of the Northeast Quarter of said Section 36; thence west 348 feet; thence southeasterly to a point 234.4 feet directly West of the southeast corner of said Southeast Quarter of the Northeast Quarter; thence East 234.4 feet, to a point on the east line of said Northeast Quarter; thence North 685 feet to the place of beginning.

The tract contains 25.5 acres, more or less, and is subject to easements of record, if any.

2. That the Town Boards of the Townships of Great Bend, Lakeside and the City Council of the City of Windom, upon passage and adoption of this resolution and upon the acceptance by the Minnesota Planning Agency, confer jurisdiction upon the Minnesota Planning Agency over the various provisions contained in the Agreement.
3. That these certain properties which about the City of Windom are presently urban or suburban in nature or are about to become so. Further, the City of Windom is capable of providing services to this area within a reasonable time, and the annexation is in the best interest of the area proposed for annexation. Therefore, these properties would be immediately annexed to the City of Windom, to wit:
4. Upon annexation, the City intends to zone the area as B-1
5. The Towns of Great Bend, Lakeside and the City of Windom agree that no alteration of the stated boundaries of this agreement is appropriate. Furthermore, each party agrees that no consideration by the Minnesota Planning Agency is necessary. Upon receipt of this resolution, passed and adopted by each party, the Minnesota Planning Agency may review and comment, but shall, within thirty(30) days, order the annexation in accordance with the terms of this joint resolution.

Approved by the Town of Great Bend this 1 day of Feb, 2000.

Town of Great Bend

BY: Jack Schaffer  
Town Board Chair

BY: Roger Busin  
Town Board Clerk

Approved by the Town of Lakeside this 15 day of Feb, 2000.

Town of Lakeside

BY: Harold M. Stevens  
Town Board Chair

BY: Danny W. Smith  
Town Board Clerk

Approved by the City of Windom this 18 day of January, 2000.

City of Windom

BY: John L. Galle Sr.  
John L. Galle, Sr., Mayor

ATTEST:



Dennis Nelson  
Dennis Nelson, City Administrator

date: 12-15-99

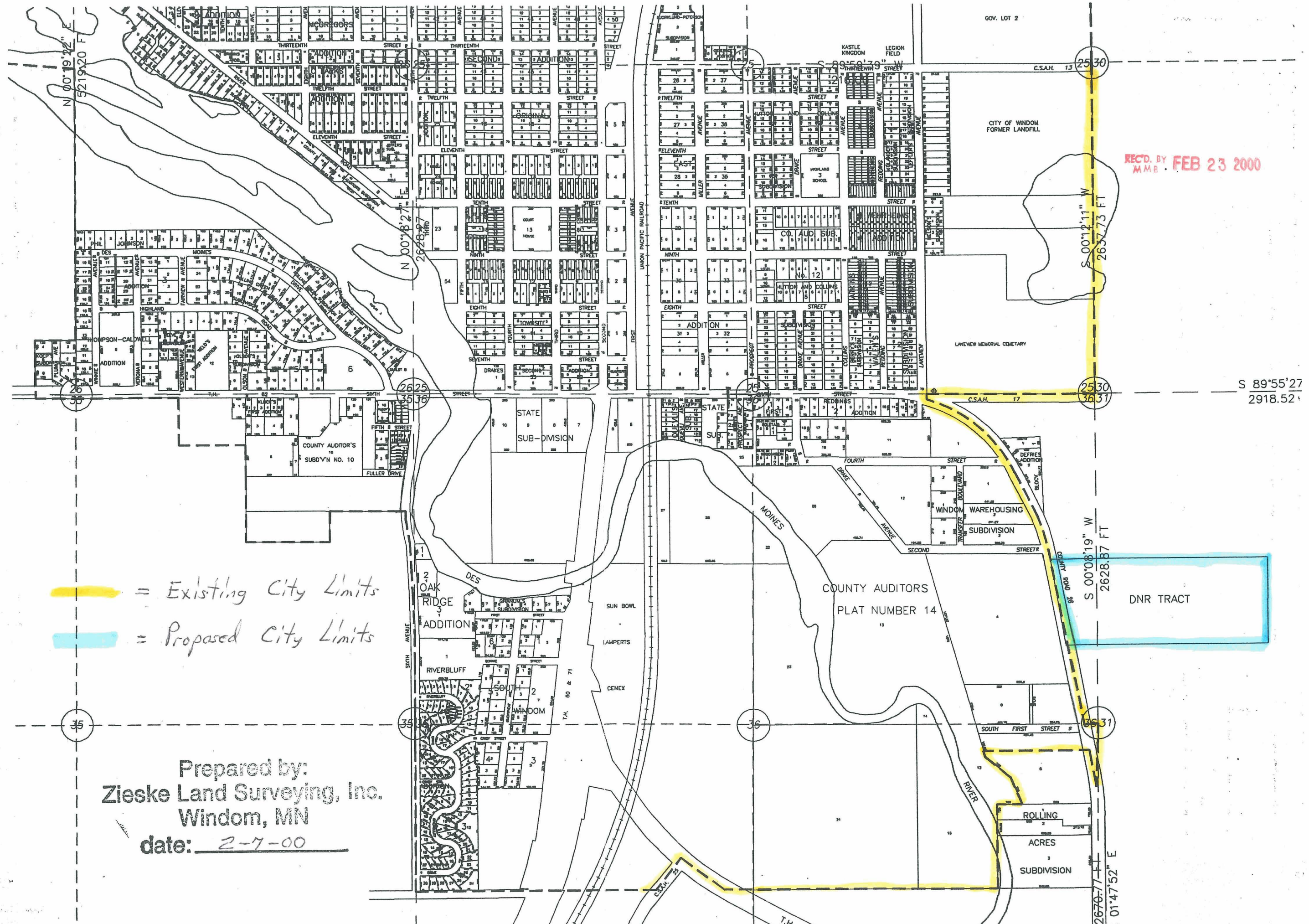



REC'D. BY  
M.B. FEB 23 2000

 = Existing City Limits  
 = Proposed City Limits

Prepared by:  
Zieske Land Surveying, Inc.  
Windom, MN  
date: 2-7-00

S 89°55'27"  
2918.52'

DNR TRACT

ROLLING  
ACRES  
SUBDIVISION