

[Parent/Grunwald]

IN THE MATTER OF
THE JOINT RESOLUTION
OF THE TOWN OF CHISAGO
LAKE AND THE CITY OF
LINDSTROM DESIGNATING
AN UNINCORPORATED
AREA AS IN NEED OF
ORDERLY ANNEXATION
AND CONFERRING
JURISDICTION OVER
SAID AREA TO THE
MINNESOTA MUNICIPAL
BOARD PURSUANT TO
M.S. 414.0325

**JOINT RESOLUTION
FOR ORDERLY
ANNEXATION**

The Township of Chisago Lake and the City of Lindstrom hereby jointly agree to the following:

1. That the following described area in Chisago Lake Township, Chisago County, is subject to orderly annexation pursuant to Minnesota Statutes 414.0325, and the parties hereto designate this area for orderly annexation, to-wit:

See Attached Property Description

2. That the Town Board of the Township of Chisago Lake and the City Council of the City of Lindstrom, upon passage and adoption of this resolution and upon acceptance by the Municipal Board, confer jurisdiction upon the Minnesota Municipal Board over the various provisions contained in this agreement.
3. That these certain properties are presently urban or suburban in nature or about to become so. Further, the City of Lindstrom is capable of providing services to the area within a reasonable time and the annexation is in the best interests of protecting the public health, safety or welfare of the area proposed for annexation. Therefore, these properties are to be immediately annexed to the City of Lindstrom, to-wit:

See Attached Property Description

4. Both the Township of Chisago Lake and the City of Lindstrom agree that no alteration of the stated boundaries of this agreement is appropriate. Furthermore, each party agrees that no consideration by the Municipal Board is necessary. Upon receipt of this resolution, passed and adopted by each party, the Municipal Board may review and comment, but shall, within thirty (30) days, order the annexation in accordance with the terms of this joint resolution.

5. That the current population of the annexed area is zero.
6. That the area proposed for annexation is not included in any other orderly annexation agreement area.
7. That the area proposed for annexation does not abut any other municipality or township.
8. That the reason for the proposed annexation is to facilitate the requested extension of city services to the property.
9. The property involved in this annexation is approximately 16.00 acres. There are currently no residences on said parcel.

CITY OF LINDSTROM

Passed and adopted by the City Council of the City of Lindstrom on this the 25th day of February, 1999.

By: Peter Nelson

Peter Nelson, Mayor

Attest: Mark H. Karnowski

Mark H. Karnowski, City Administrator

TOWNSHIP OF CHISAGO LAKE

Passed and adopted by the Town Board of the Town of Chisago Lake on this the 16 day of MARCH, 1999.

By: Gerald T. Helt

Town Board Chair

Attest: Eleanor Trippler

Eleanor Trippler, Town Board Clerk

Property Description

The South 660 feet of that part of the East Half of the Southeast Quarter, Section Twenty-nine (29), Township Thirty-four (34) North, Range Twenty (20) West, lying westerly of the center line of Lincoln Road (also know as County State Aid Highway No. 14). Subject to Lincoln Road (also know as County State Aid Highway No. 14) and Stacy Trail (also know as County State Aid Highway No. 19).

PLOT DATE: 02/05/1998 DWG: k:\muni\city\lindstrom\c9450-98c\location.dwg
FIELD BOOK: XREF: k:\muni\city\lindstrom\stmntnc\map.dwg

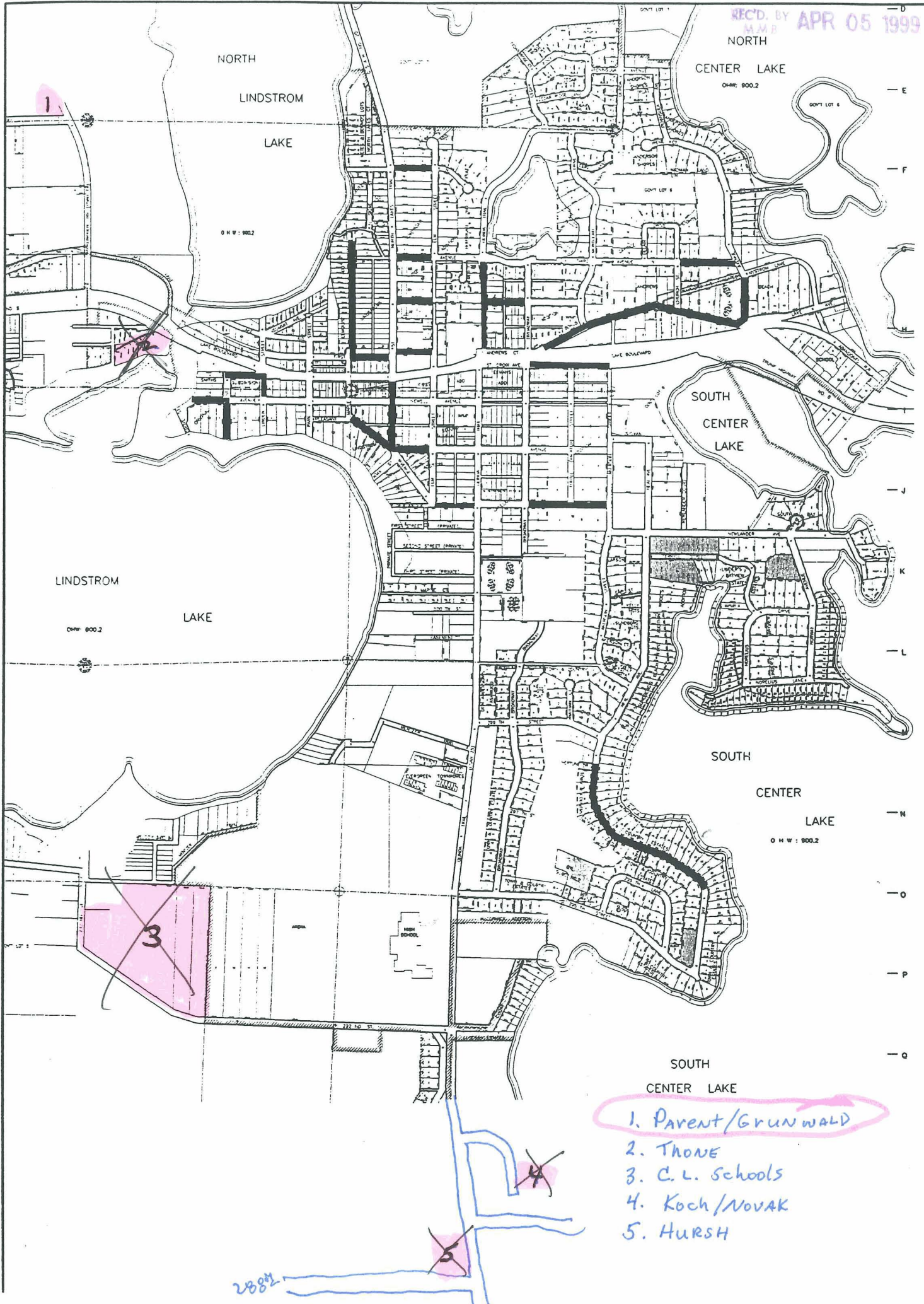

1. Parent/GRUNWALD
2. Thone
3. C.L. Schools
4. Koch/NOVAK
5. Hursh

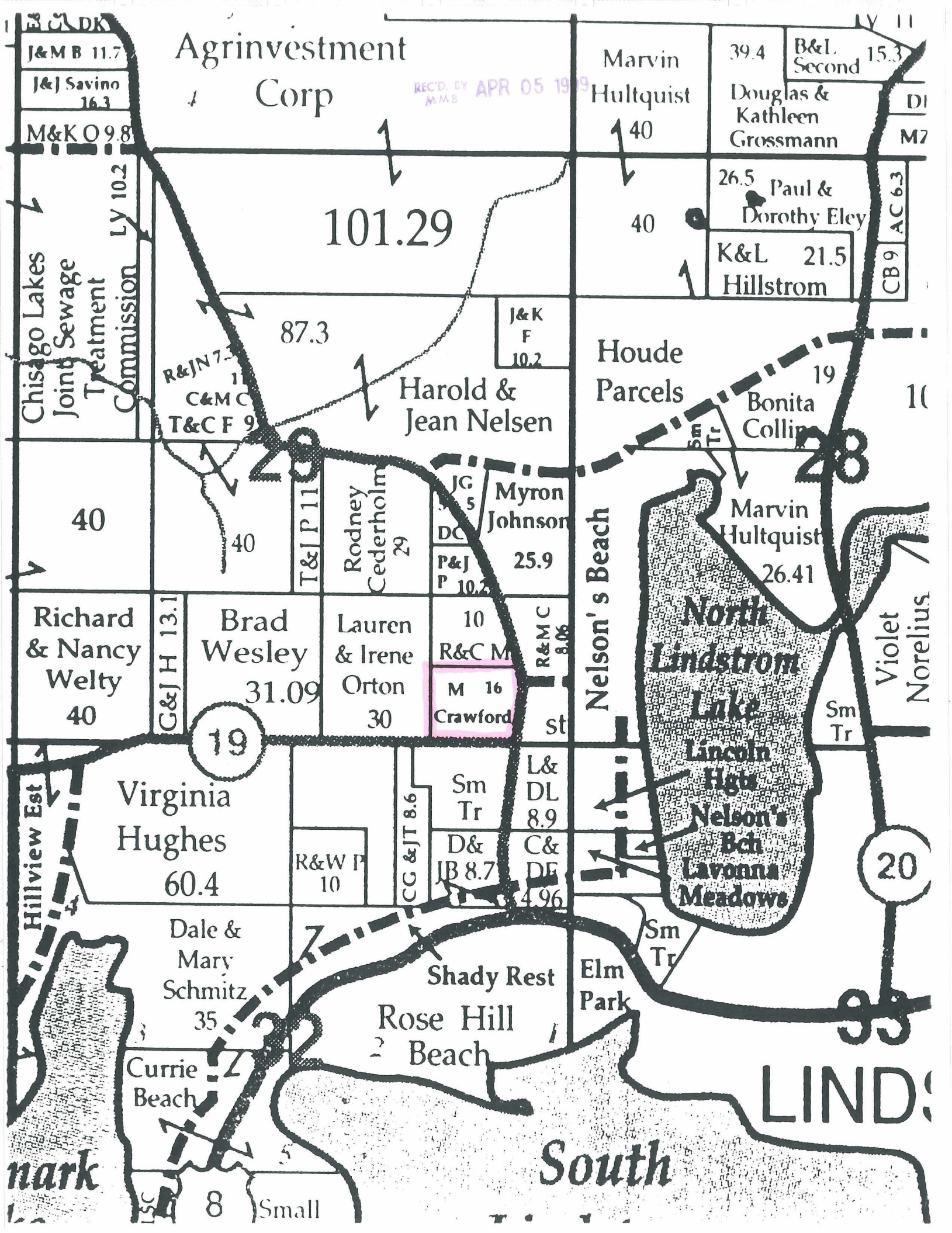

REC'D. BY MVB APR 05 1999

(C.S.A.H. No. 19)

SE C SEC. 1

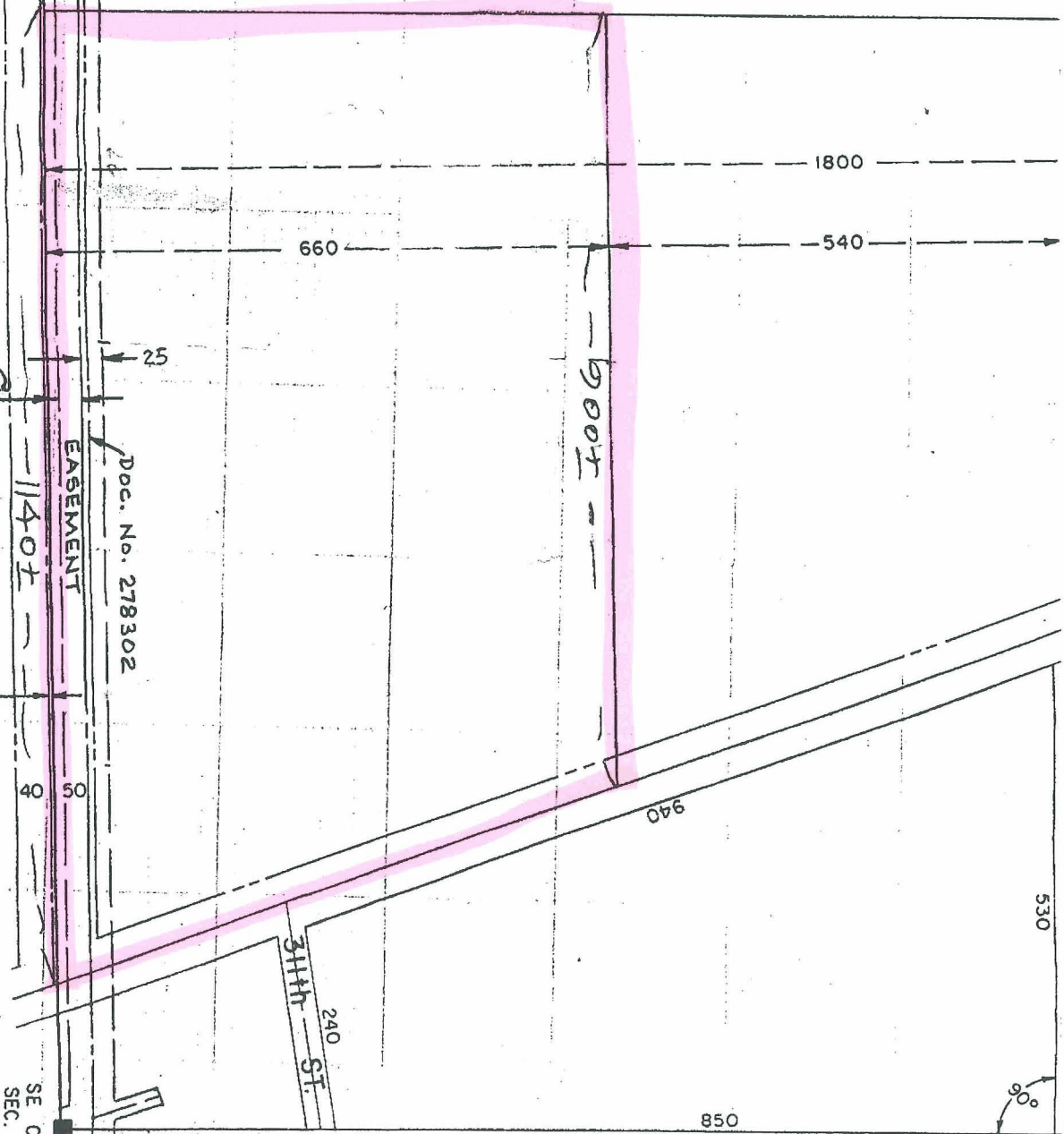

900
500
305
900
500
090
05

DR

SCOTT CRUICKSHANK 3-31-99