

RESOLUTION NO. 2006- 083

**A RESOLUTION GRANTING ANNEXATION OF THE LARSON PROPERTY INTO  
THE CITY OF SAUK RAPIDS**

Whereas, a request was received to annex property legally described as the:

North 200 feet of South 898 feet of West 175 feet of East 208 feet of Southeast  $\frac{1}{4}$   
Southwest  $\frac{1}{4}$ ; Setion-13, Township-036, Range-031 in Benton County, Minnesota, and

Whereas, and the City Council and the Township and the property owner agree to the  
annexation.

NOW THEREFORE BE IT RESOLVED BY THE CITY OF SAUK RAPIDS CITY  
COUNCIL THAT:

1. The property described above, will be annexed:
2. That the quantity of land described above is approximately 0.95529490879 acres.
3. In accord with MSA 414.0325 and the existing Orderly Annexation Agreement between the City of Sauk Rapids and Sauk Rapids Township, Minnesota Municipal Boundary Adjustments is asked to approve the annexation.
4. The Town and the City mutually agree that no alteration of the boundaries of the annexation area is necessary or appropriate. The Department of Administration may review and comment, but shall within 30 days, order the annexation in accordance with the terms of the resolution.

Adopted this 10<sup>TH</sup> day of October 2006.

  
Mark Campbell, Mayor

ATTEST:

  
Ross Olson, City Administrator-Clerk

# SEH DataView Parcel Report

10.5.06

Name: LARSEN,DONALD J

Address: 2625 10TH AVE NE

Pin: R11.00127.00

REC'D BY  
M.M.B

OCT 16 2006

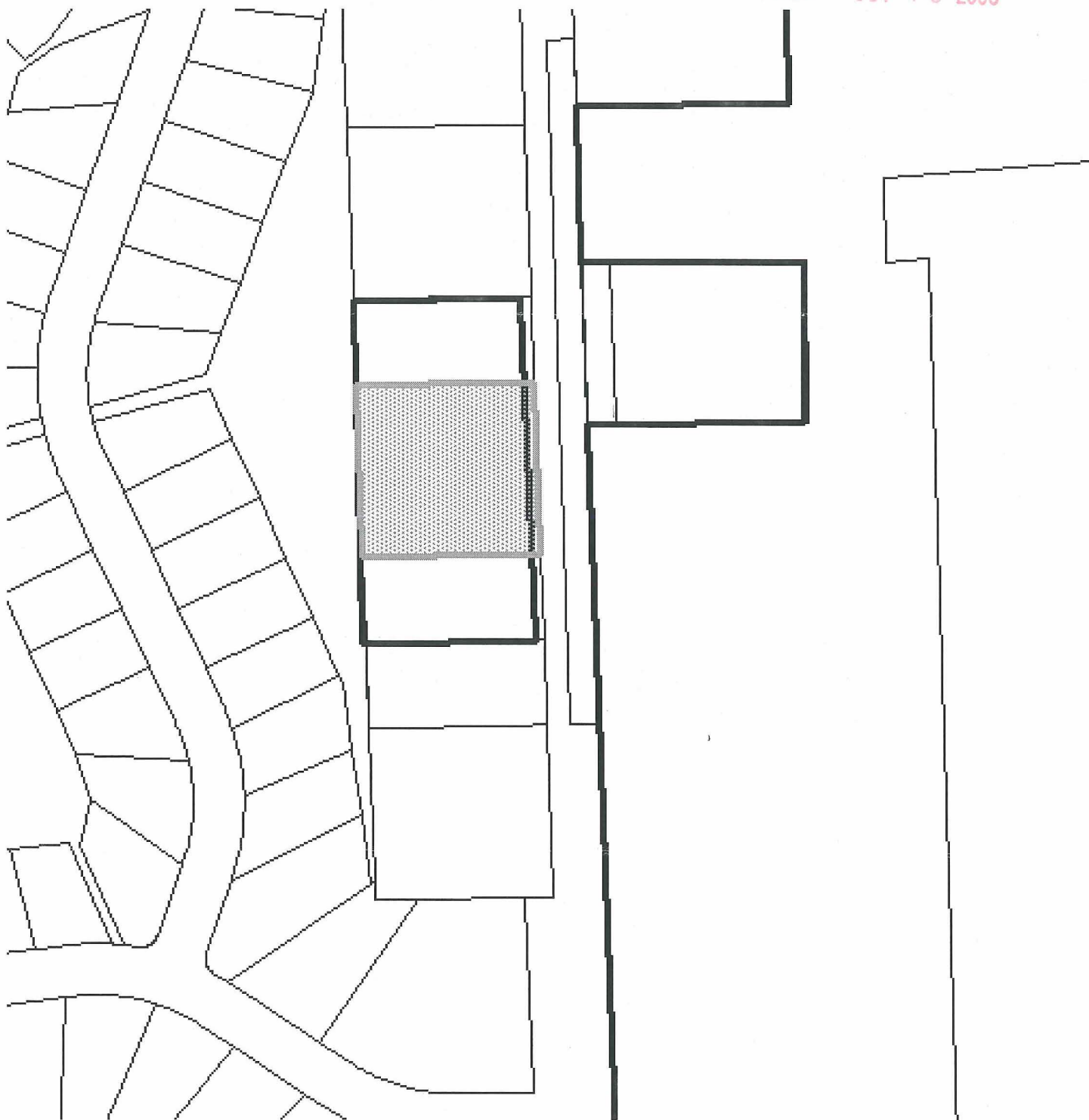

Description: Sect-13 Twp-036 Range-031 .80 AC N 200 FT OF S 898 FT OF W 175 N 200 FT OF S 898 FT OF W 175 FT OF E 208 FT OF SE1/4 SW1/4