

REC'D BY
MMS

AUG 08 2006

RESOLUTION NO. 2006-053

**A RESOLUTION GRANTING ANNEXATION OF THE ADELMAN PROPERTY INTO
THE CITY OF SAUK RAPIDS**

Whereas, a request was received to annex property legally described as the:

Sect-13 Twp-036 Range-031 1.00 AC E 230 FT OF W 263 FT OF N E 230 FT of W 263
FT of N 189.4 FT OF S 1037.4 FT OF SW1/4 SE1/4 in Benton County, Minnesota, and

Whereas, and the City Council and the Township and the property owner agree to the
annexation.

NOW THEREFORE BE IT RESOLVED BY THE CITY OF SAUK RAPIDS CITY
COUNCIL THAT:

1. The property described above, will be annexed:
2. That the quantity of land described above is approximately 1.0 acres.
3. In accord with MSA 414.0325 and the existing Orderly Annexation Agreement between the City of Sauk Rapids and Sauk Rapids Township, Minnesota Municipal Boundary Adjustments is asked to approve the annexation.
4. The Town and the City mutually agree that no alteration of the boundaries of the annexation area is necessary or appropriate. The Department of Administration may review and comment, but shall within 30 days, order the annexation in accordance with the terms of the resolution.

Adopted this 10th day of July 2006.

Mark Campbell, Mayor

ATTEST:

Ross Olson, City Administrator-Clerk

SEH DataView Parcel Report

7/24/2006

Name: ADELMAN, MARIETTE K

Address: 2670 10TH AVE NE

Pin: R11.00121.00

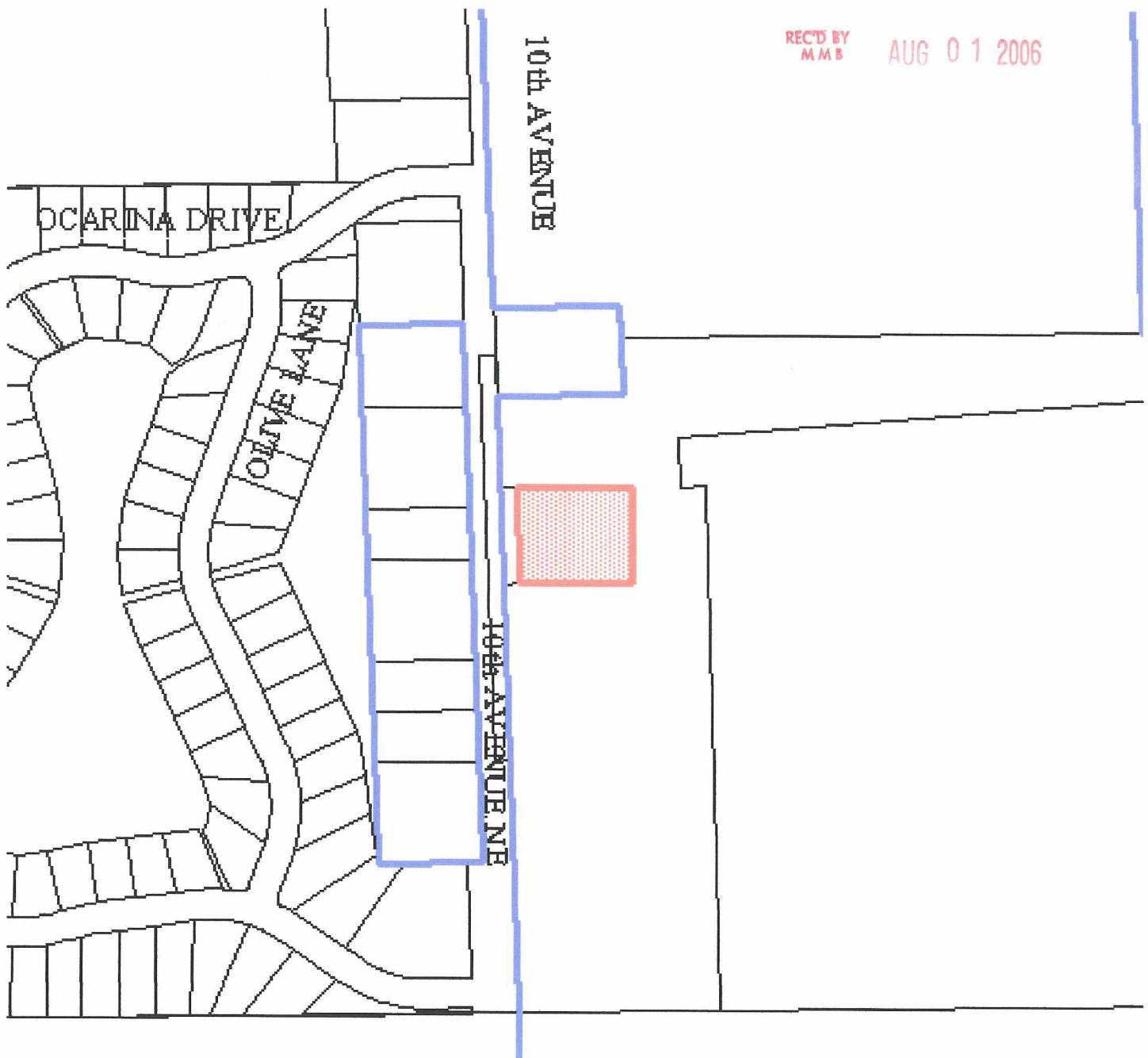

Description: Sect-13 Twp-036 Range-031 1.00 AC E 230 FT OF W 263 FT OF N E 230 FT OF W 263 FT OF N 189.4 FT OF S 1037.4 FT OF SW1/4 SE1/4

SEH DataView Parcel Report

7/24/2006

Name: ADELMAN, MARIETTE K

Address: 2670 10TH AVE NE

Pin: R11.00121.00

REC'D BY
MMB

AUG 01 2006

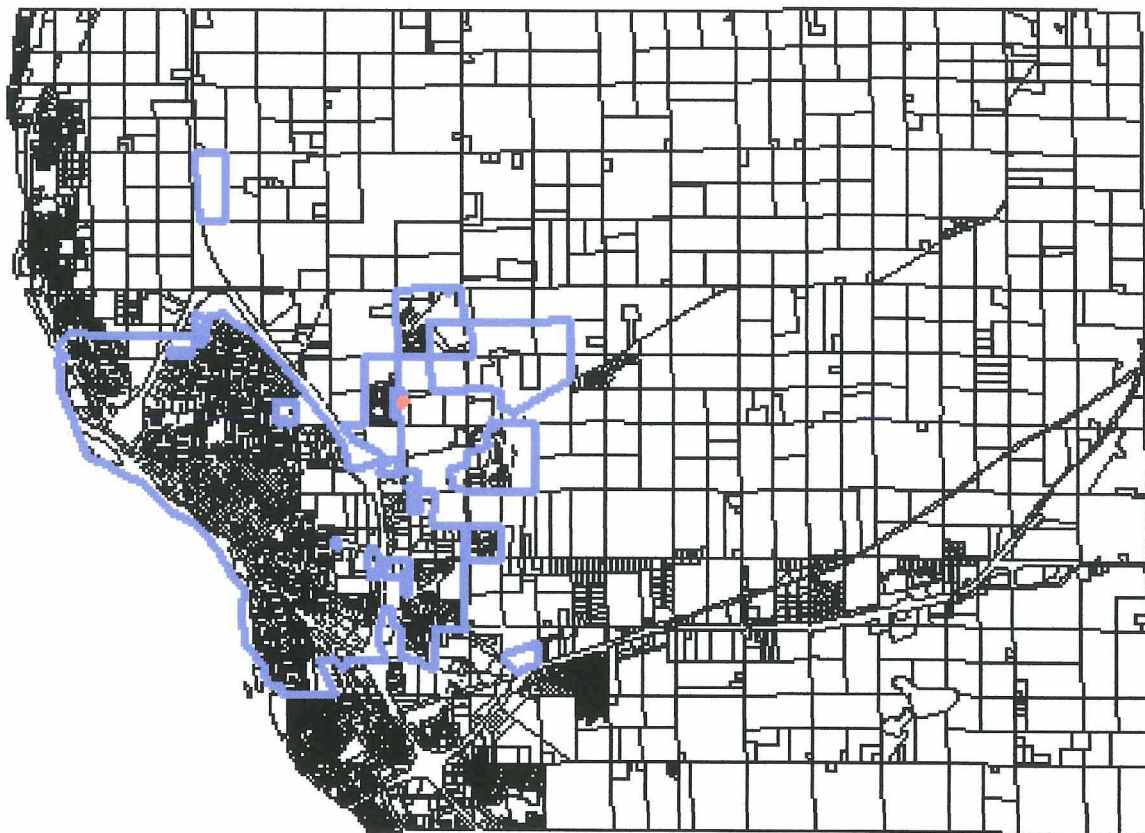

Description: Sect-13 Twp-036 Range-031 1.00 AC E 230 FT OF W 263 FT OF N E 230 FT OF W 263 FT OF N 189.4 FT OF S 1037.4 FT OF SW1/4 SE1/4