

**CITY OF BIG LAKE
MINNESOTA**

A general meeting of the City Council of the City of Big Lake, Minnesota was called to order by Mayor Erv Danielowski at 7:00 p.m. in the Council Chambers of City Hall, Big Lake, Minnesota, on May 13, 1998. The following Council Members were present: Jim Dickinson, Duane Langsdorf, Jim Maas and Don Orrock. A motion to adopt the following resolution was made by Council Member Orrock and seconded by Council Member Langsdorf.

**CITY OF BIG LAKE
RESOLUTION NO. 98-06**

**A Resolution Annexing Land to the
City of Big Lake Under an Orderly Annexation Agreement**

WHEREAS, the City of Big Lake and the Town of Big Lake have entered into an orderly annexation agreement identified by State of Minnesota Municipal Board Number 0A-478, and

WHEREAS, said orderly annexation agreement designates four (4) parcels for future annexation, and

WHEREAS, the necessary criteria for annexation of parcels one and two of Exhibit A in the Joint Resolution for Orderly Annexation have been met.

NOW THEREFORE, BE IT RESOLVED by the City of Big Lake that the following be annexed to the City:

1. The North 1,000 feet of the Northeast Quarter of the Northeast Quarter (NE $\frac{1}{4}$ of NE $\frac{1}{4}$) Section 13, Township 33, Range 28. Consisting of 30.3 acres more or less.
2. The North 1,000 feet of the Northwest Quarter of said Northwest Quarter (NW $\frac{1}{4}$ of NW $\frac{1}{4}$) Section 18, Township 33, Range 27. Consisting of 30.3 acres more or less.

Adopted by the Big Lake City Council this 13th day of May, 1998.

Mayor Erv Danielowski

Attest:



Curtis M. Jacobsen, City Administrator

The following Council Members voted in favor: Jim Dickinson, Duane Langsdorf, Jim Maas, and Don Orrock. The following Council Members voted against or abstained: None.

Whereupon the motion was duly passed and executed.

CITY OF BIG LAKE, SHERBURNE COUNTY, MN.

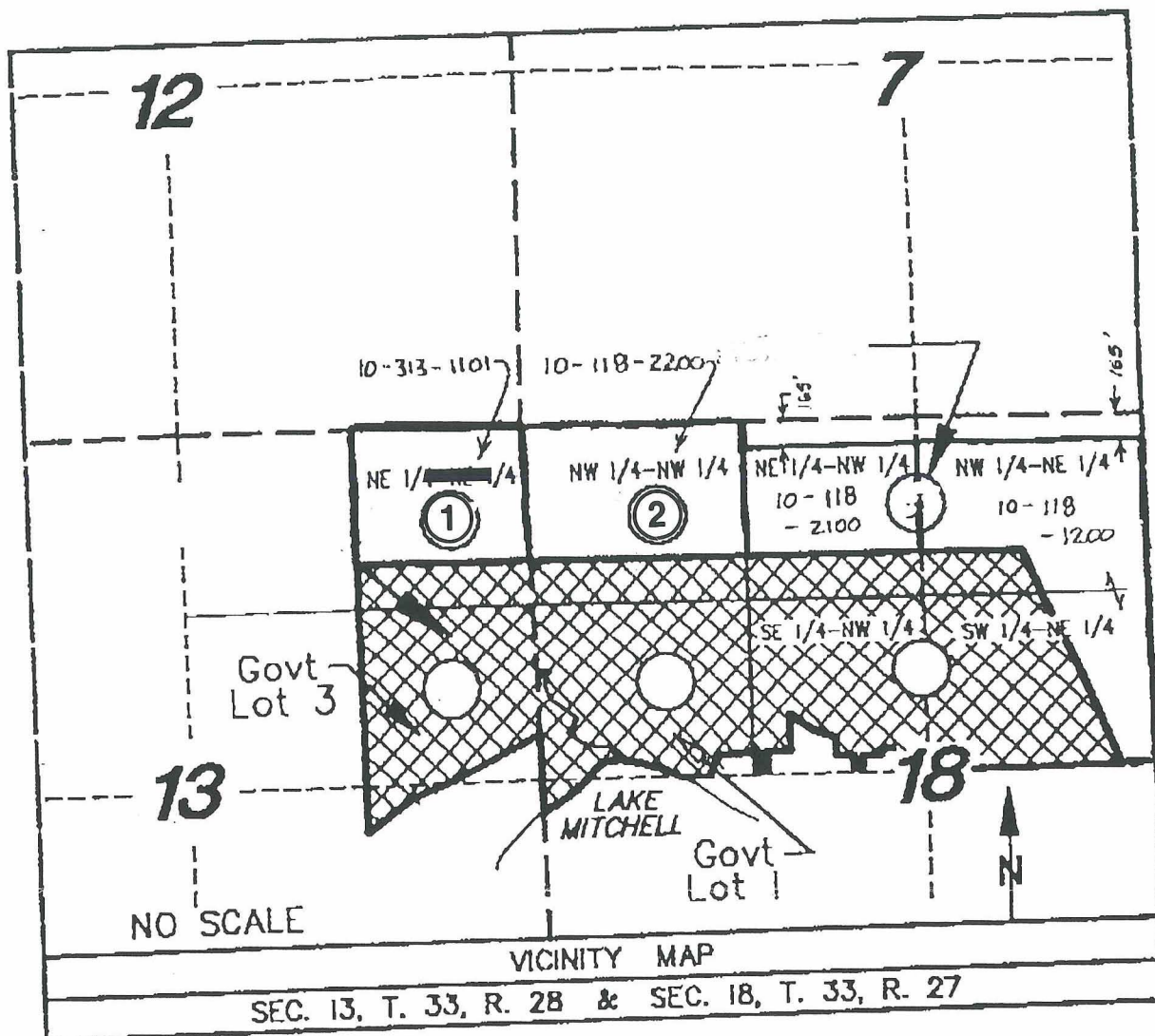
REC'D. BY MAY 18 1998
M.M.B.



Resolution #92-34 (#270724) appears to annex all of THE SHORES OF LAKE MITCHELL which is the hatched area. All four parcels lie north and east of plat.

* Note: Vicinity map from THE SHORES OF LAKE MITCHELL