

RESOLUTION OF THE CITY OF MANKATO APPROVING ANNEXATION OF
PROPERTY IN ACCORDANCE WITH THE ORDERLY ANNEXATION AGREEMENT
WITH MANKATO TOWNSHIP

WHEREAS, a petition has been submitted by the owner of property located in all that part of the Northwest quarter of the Southwest quarter of Section 4, Township 108 North, Range 26 West, Blue Earth County, Minnesota, Mankato Township, requesting that said properties be annexed to the City of Mankato; and

WHEREAS, the property is legally described in the attached petition; and

WHEREAS, the annexation of the property is being requested in order for city services to be extended for development purposes; and

WHEREAS, there are zero (0) persons living on the subject property; and

WHEREAS, the Council of the City of Mankato finds that it is in the best interest of the City to support such annexation.

NOW, THEREFORE, BE IT RESOLVED, that the City Council of Mankato, Minnesota, hereby states that the City has no objection to the annexation of the following described property in Exhibit A and the City of Mankato hereby annexes said property per M.S. 414.0325.

Upon receipt of this resolution and an annexation petition approved by each party to the joint resolution, the Municipal Board may review and comment, but shall, within thirty (30) days, order annexation in accordance with the terms of this joint resolution when an annexation petition is presented to the Municipal Board.

Passed this 10th day of July, 2006.

John V. Brady
Mayor

ATTEST: Penae Kopuchke
City Clerk

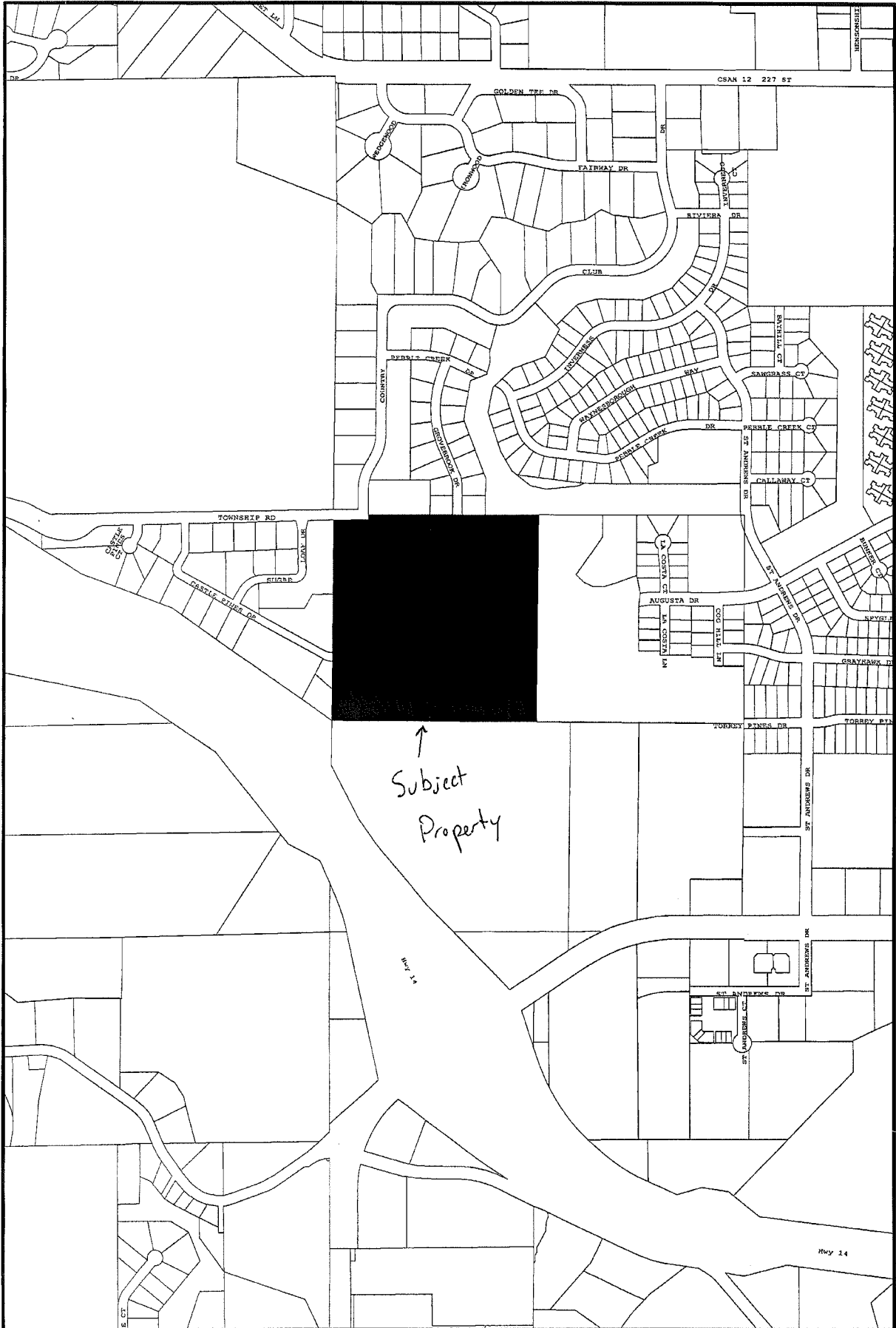

0 390 780 1,560 Feet



COUNTRY CLUB ESTATES NO. 18

CITY OF MANKATO
BLUE EARTH COUNTY, MINNESOTA

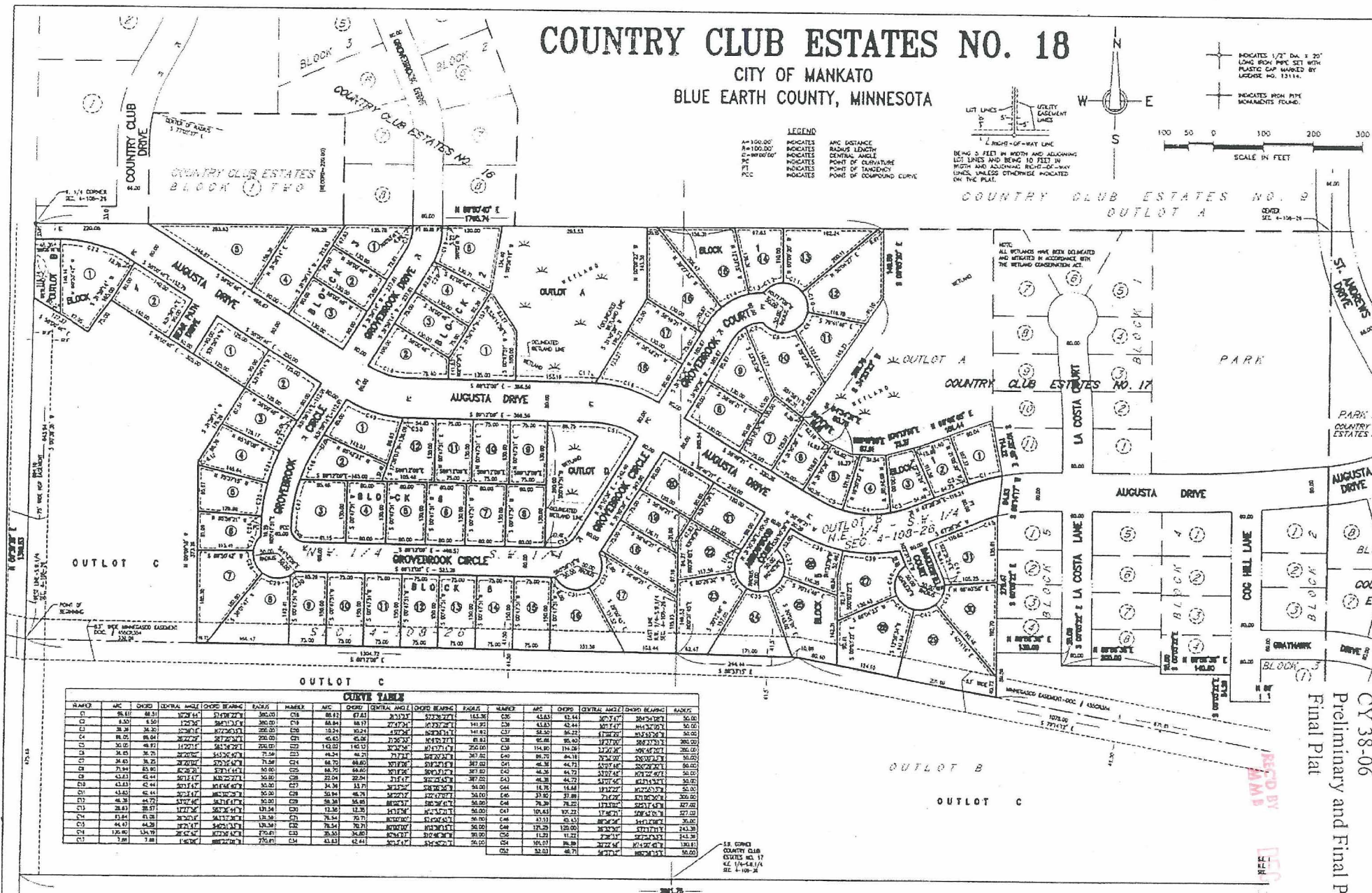
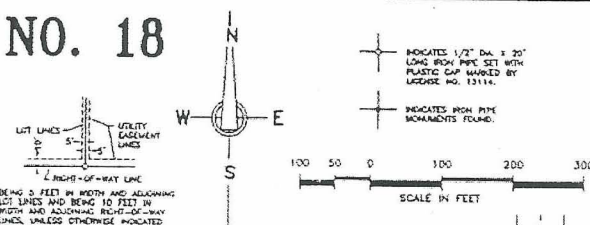

NAME	ARC	CHORD	CENTRAL ANGLE	CHORD BEARING	RADIUS	NAME	ARC	CHORD	CENTRAL ANGLE	CHORD BEARING	RADIUS
C1	85.41	8.31	120.24	S 71° 02' 27" E	30.00	C18	88.12	8.71	121.27	S 71° 02' 27" E	30.00
C2	8.30	1.50	120.24	S 71° 02' 27" E	30.00	C19	88.84	8.87	121.27	S 71° 02' 27" E	30.00
C3	38.38	6.82	120.24	S 71° 02' 27" E	30.00	C20	10.24	10.24	120.24	S 71° 02' 27" E	30.00
C4	88.25	8.84	120.24	S 71° 02' 27" E	30.00	C21	4.42	4.42	120.24	S 71° 02' 27" E	30.00
C5	30.00	6.87	120.24	S 71° 02' 27" E	30.00	C22	11.03	11.03	120.24	S 71° 02' 27" E	30.00
C6	38.35	3.75	120.24	S 71° 02' 27" E	30.00	C23	48.24	48.24	120.24	S 71° 02' 27" E	30.00
C7	38.43	3.75	120.24	S 71° 02' 27" E	30.00	C24	48.70	48.70	120.24	S 71° 02' 27" E	30.00
C8	71.94	8.80	120.24	S 71° 02' 27" E	30.00	C25	48.70	48.70	120.24	S 71° 02' 27" E	30.00
C9	43.13	4.41	120.24	S 71° 02' 27" E	30.00	C26	22.04	22.04	120.24	S 71° 02' 27" E	30.00
C10	43.13	4.41	120.24	S 71° 02' 27" E	30.00	C27	30.38	30.38	120.24	S 71° 02' 27" E	30.00
C11	43.13	4.41	120.24	S 71° 02' 27" E	30.00	C28	58.38	58.38	120.24	S 71° 02' 27" E	30.00
C12	48.38	4.72	120.24	S 71° 02' 27" E	30.00	C29	58.38	58.38	120.24	S 71° 02' 27" E	30.00
C13	26.03	26.03	120.24	S 71° 02' 27" E	30.00	C30	13.38	13.38	120.24	S 71° 02' 27" E	30.00
C14	13.41	61.38	120.24	S 71° 02' 27" E	30.00	C31	75.34	75.34	120.24	S 71° 02' 27" E	30.00
C15	44.41	44.38	120.24	S 71° 02' 27" E	30.00	C32	75.34	75.34	120.24	S 71° 02' 27" E	30.00
C16	126.00	134.78	120.24	S 71° 02' 27" E	30.00	C33	26.50	26.50	120.24	S 71° 02' 27" E	30.00
C17	3.20	7.88	120.24	S 71° 02' 27" E	30.00	C34	43.43	43.43	120.24	S 71° 02' 27" E	30.00