

RESOLUTION OF THE CITY OF MANKATO APPROVING ANNEXATION PER JOINT  
ORDERLY ANNEXATION AGREEMENT WITH MANKATO TOWNSHIP

WHEREAS, a petition has been submitted by Robert Tonneson owner of property located in Section 9, Township 108 North, Range 26 West, requesting that said property on the petition be annexed to the City of Mankato; and

WHEREAS, the subject property requires City public utilities for further development; and

WHEREAS, the Council of the City of Mankato finds that it is in the best interest of the City to support such annexation.

NOW, THEREFORE, BE IT RESOLVED, that the City Council of Mankato, Minnesota, hereby states that the City has no objection to the annexation of the following described property per M.S. 414.0325 and the joint resolution for orderly annexation approved by Mankato Township and the City of Mankato:

The Northwest Quarter of the Northeast Quarter of Section 9 and the East Half of the East Half of the North Half of the Northwest Quarter of Section 9 all in Township 108 North Range 26 West, EXCEPTING therefrom the following described parcel conveyed to the State of Minnesota:

That part of the Northwest Quarter of the Northeast Quarter of Section 9 which lies southeasterly of the following described line: From a point on the east line of Section 9 distant 333.48 feet north of the East Quarter Corner thereof; run westerly at an angle of 82 degrees 34 36 seconds from said section line (measured from north to west) for 2952.08 feet to the point of beginning; thence deflect to the right at an angle of 126 degrees 30 minutes 00 seconds for 1435 feet; thence deflect to the left at an angle of 44 degrees 30 minutes 00 seconds for 200 feet; thence deflect to the right at an angle of 65 degrees 00 minutes 00 seconds for 700 feet and there terminating. Said exception contains 12.80 acres. Said annexation parcel contains 34.83 acres.

This resolution shall become effective immediately upon its passage and without publication.

Passed this 2nd day of February, 1999.

Alan T. Christ  
Mayor

ATTEST: Sandra Paulson  
City Clerk

REC'D. BY APR 01 1999  
MMB

TO: Minnesota Municipal Board  
Suite 225 Bandana Square  
1021 Bandana Boulevard East  
St. Paul, MN 55108

Re: Orderly Annexation Petition: Robert Tonneson (Westwood Commercial Centre)

Proposed Annexation to the City of Mankato

Ladies and Gentlemen:

The Town Board of Mankato Township, Blue Earth County, pursuant to a resolution duly adopted by the town board on February 16, 1999 hereby states that Mankato Township has no objection to the annexation of the following described land to the City of Mankato per M.S. 414.0325 and the Joint Resolution for Orderly Annexation between the City of Mankato and Mankato Township.

The Northwest Quarter of the Northeast Quarter of Section 9 and the East Half of the East Half of the North Half of the Northwest Quarter of Section 9 all in Township 108 North Range 26 West, EXCEPTING therefrom the following described parcel conveyed to the State of Minnesota:

That part of the Northwest Quarter of the Northeast Quarter of Section 9 which lies southeasterly of the following described line: From a point on the east line of Section 9 distant 333.48 feet north of the East Quarter Corner thereof; run westerly at an angle of 82 degrees 34 36 seconds from said section line (measured from north to west) for 2952.08 feet to the point of beginning; thence deflect to the right at an angle of 126 degrees 30 minutes 00 seconds for 1435 feet; thence deflect to the left at an angle of 44 degrees 30 minutes 00 seconds for 200 feet; thence deflect to the right at an angle of 65 degrees 00 minutes 00 seconds for 700 feet and there terminating. Said exception contains 12.80 acres.

Said annexation parcel contains 34.83 acres.

Date 2-17-99

Signature   
Clerk

REC'D. BY APR 01 1999  
M M B



RECD. BY APR 01 1999  
M.I.R.

CY 03-99  
Preliminary Plat Drawing  
Preliminary Plat Review

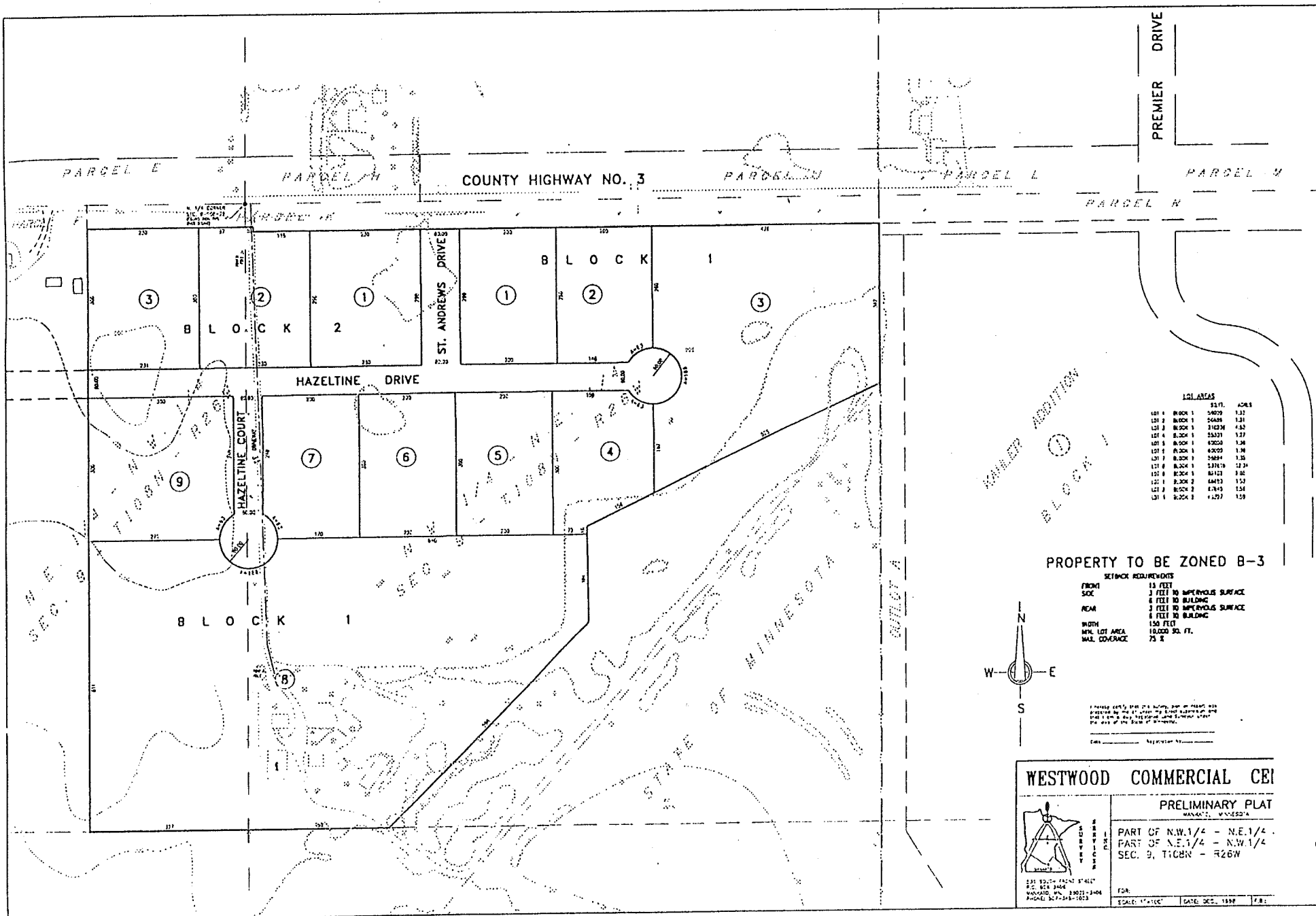

ISLANDS

LOT #	BLK	ACRES
101	1	5.029
102	1	5.048
103	1	5.058
104	1	5.068
105	1	5.078
106	1	5.088
107	1	5.098
108	1	5.108
109	1	5.118
110	1	5.128
111	1	5.138
112	1	5.148
113	1	5.158
114	1	5.168
115	1	5.178
116	1	5.188
117	1	5.198
118	1	5.208
119	1	5.218
120	1	5.228
121	1	5.238
122	1	5.248
123	1	5.258
124	1	5.268
125	1	5.278
126	1	5.288
127	1	5.298
128	1	5.308
129	1	5.318
130	1	5.328
131	1	5.338
132	1	5.348
133	1	5.358
134	1	5.368
135	1	5.378
136	1	5.388
137	1	5.398
138	1	5.408
139	1	5.418
140	1	5.428
141	1	5.438
142	1	5.448
143	1	5.458
144	1	5.468
145	1	5.478
146	1	5.488
147	1	5.498
148	1	5.508
149	1	5.518
150	1	5.528
151	1	5.538
152	1	5.548
153	1	5.558
154	1	5.568
155	1	5.578
156	1	5.588
157	1	5.598
158	1	5.608
159	1	5.618
160	1	5.628
161	1	5.638
162	1	5.648
163	1	5.658
164	1	5.668
165	1	5.678
166	1	5.688
167	1	5.698
168	1	5.708
169	1	5.718
170	1	5.728
171	1	5.738
172	1	5.748
173	1	5.758
174	1	5.768
175	1	5.778
176	1	5.788
177	1	5.798
178	1	5.808
179	1	5.818
180	1	5.828
181	1	5.838
182	1	5.848
183	1	5.858
184	1	5.868
185	1	5.878
186	1	5.888
187	1	5.898
188	1	5.908
189	1	5.918
190	1	5.928
191	1	5.938
192	1	5.948
193	1	5.958
194	1	5.968
195	1	5.978
196	1	5.988
197	1	5.998
198	1	6.008
199	1	6.018
200	1	6.028
201	1	6.038
202	1	6.048
203	1	6.058
204	1	6.068
205	1	6.078
206	1	6.088
207	1	6.098
208	1	6.108
209	1	6.118
210	1	6.128
211	1	6.138
212	1	6.148
213	1	6.158
214	1	6.168
215	1	6.178
216	1	6.188
217	1	6.198
218	1	6.208
219	1	6.218
220	1	6.228
221	1	6.238
222	1	6.248
223	1	6.258
224	1	6.268
225	1	6.278
226	1	6.288
227	1	6.298
228	1	6.308
229	1	6.318
230	1	6.328
231	1	6.338
232	1	6.348
233	1	6.358
234	1	6.368
235	1	6.378
236	1	6.388
237	1	6.398
238	1	6.408
239	1	6.418
240	1	6.428
241	1	6.438
242	1	6.448
243	1	6.458
244	1	6.468
245	1	6.478
246	1	6.488
247	1	6.498
248	1	6.508
249	1	6.518
250	1	6.528
251	1	6.538
252	1	6.548
253	1	6.558
254	1	6.568
255	1	6.578
256	1	6.588
257	1	6.598
258	1	6.608
259	1	6.618
260	1	6.628
261	1	6.638
262	1	6.648
263	1	6.658
264	1	6.668
265	1	6.678
266	1	6.688
267	1	6.698
268	1	6.708
269	1	6.718
270	1	6.728
271	1	6.738
272	1	6.748
273	1	6.758
274	1	6.768
275	1	6.778
276	1	6.788
277	1	6.798
278	1	6.808
279	1	6.818
280	1	6.828
281	1	6.838
282	1	6.848
283	1	6.858
284	1	6.868
285	1	6.878
286	1	6.888
287	1	6.898
288	1	6.908
289	1	6.918
290	1	6.928
291	1	6.938
292	1	6.948
293	1	6.958
294	1	6.968
295	1	6.978
296	1	6.988
297	1	6.998
298	1	7.008
299	1	7.018
300	1	7.028
301	1	7.038
302	1	7.048
303	1	7.058
304	1	7.068
305	1	7.078
306	1	7.088
307	1	7.098
308	1	7.108
309	1	7.118
310	1	7.128
311	1	7.138
312	1	7.148
313	1	7.158
314	1	7.168
315	1	7.178
316	1	7.188
317	1	7.198
318	1	7.208
319	1	7.218
320	1	7.228
321	1	7.238
322	1	7.248
323	1	7.258
324	1	7.268
325	1	7.278
326	1	7.288
327	1	7.298
328	1	7.308
329	1	7.318
330	1	7.328
331	1	7.338
332	1	7.348
333	1	7.358
334	1	7.368
335	1	7.378
336	1	7.388
337	1	7.398
338	1	7.408
339	1	7.418
340	1	7.428
341	1	7.438
342	1	7.448
343	1	7.458
344	1	7.468
345	1	7.478
346	1	7.488
347	1	7.498
348	1	7.508
349	1	7.518
350	1	7.528
351	1	7.538
352	1	7.548
353	1	7.558
354	1	7.568
355	1	7.578
356	1	7.588
357	1	7.598
358	1	7.608
359	1	7.618
360	1	7.628
361	1	7.638
362	1	7.648
363	1	7.658
364	1	7.668
365	1	7.678
366	1	7.688
367	1	7.698
368	1	7.708
369	1	7.718
370	1	7.728
371	1	7.738
372	1	7.748
373	1	7.758
374	1	7.768
375	1	7.778
376	1	7.788
377	1	7.798
378	1	7.808
379	1	7.818
380	1	7.828
381	1	7.838
382	1	7.848
383	1	7.858
384	1	7.868
385	1	7.878
386	1	7.888
387	1	7.898
388	1	7.908
389	1	7.918
390	1	7.928
391	1	7.938
392	1	7.948
393	1	7.958
394	1	7.968
395	1	7.978
396	1	7.988
397	1	7.998
398	1	8.008
399	1	8.018
400	1	8.028
401	1	8.038
402	1	8.048
403	1	8.058
404	1	8.068
405	1	8.078
406	1	8.088
407	1	8.098
408	1	8.108
409	1	8.118
410	1	8.128
411	1	8.138
412	1	8.148
413	1	8.158
414	1	8.168
415	1	8.178
416	1	8.188
417	1	8.198
418	1	8.208
419	1	8.218
420	1	8.228
421	1	8.238
422	1	8.248
423	1	8.258
424	1	8.268
425	1	8.278
426	1	8.288
427	1	8.298
428	1	8.308
429	1	8.318
430	1	8.328
431	1	8.338
432	1	8.348
433	1	8.358
434	1	8.368
435	1	8.378
436	1	8.388
437	1	8.398
438	1	8.408
439	1	8.418
440	1	8.428
441	1	8.438
442	1	8.448
443	1	8.458
444	1	8.468
445	1	8.478
446	1	8.488
447	1	8.498
448	1	8.508
449	1	8.518
450	1	8.528
451	1	8.538
452	1	8.548
453	1	8.558



REC'D BY APR 01 1999

COPY

# BLUE EARTH COUNTY HIGHWAY RIGHT OF WAY PLAT NO. 13

## C.S.A.H. NO. 3

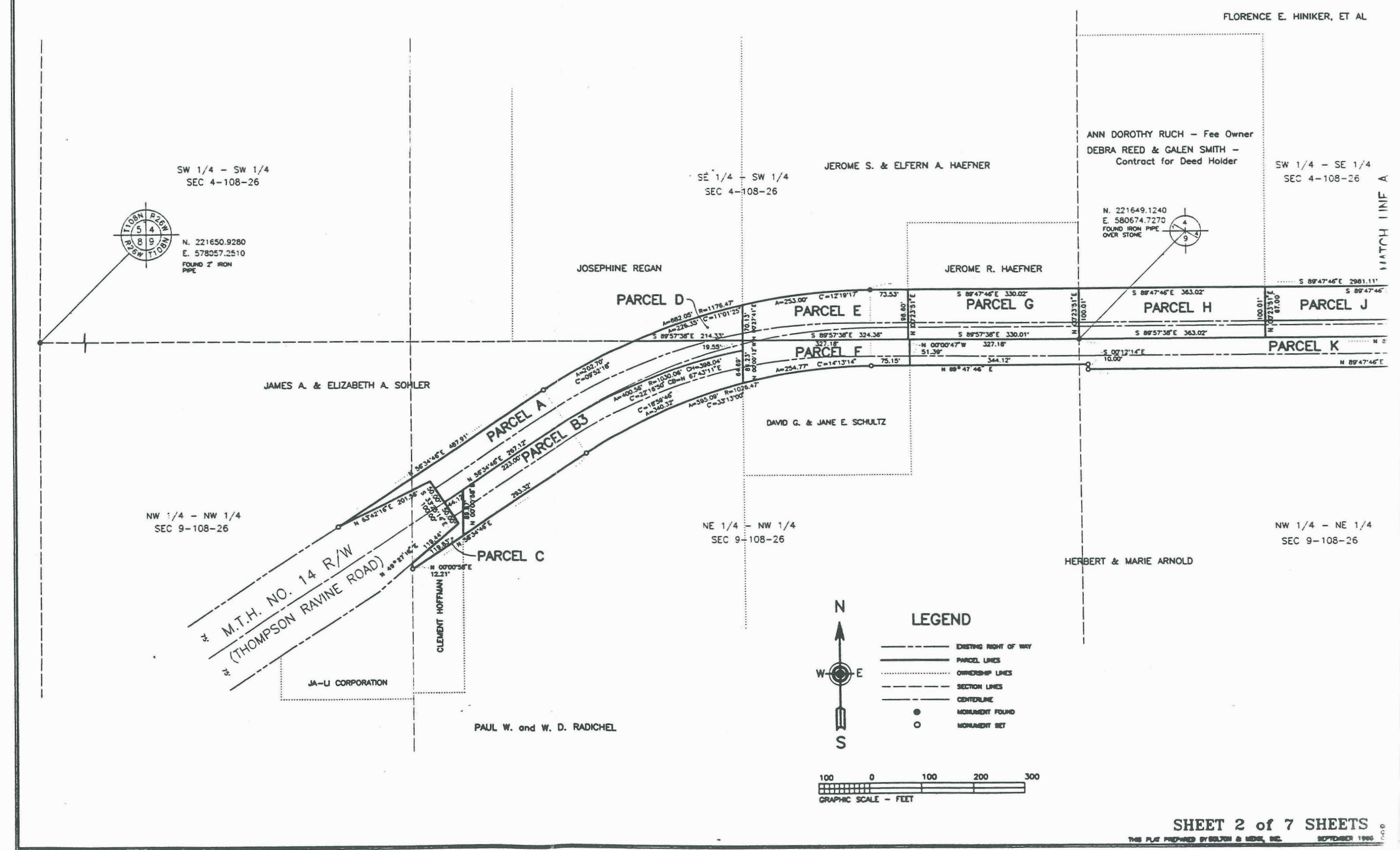

COPY

BLUE EARTH COUNTY HIGHWAY RIGHT OF WAY PLAT NO. 13  
C.S.A.H. NO. 3

