

REC'D. BY NOV 29 1993
MARR

IN THE MATTER OF
THE JOINT RESOLUTION
OF THE TOWN OF CHISAGO
LAKE AND THE CITY OF
LINDSTROM DESIGNATING
AN UNINCORPORATED
AREA AS IN NEED OF
ORDERLY ANNEXATION
AND CONFERRING
JURISDICTION OVER
SAID AREA TO THE
MINNESOTA MUNICIPAL
BOARD PURSUANT TO
M.S. 414.0325

JOINT RESOLUTION
FOR ORDERLY
ANNEXATION

The Township of Chisago Lake and the City of Lindstrom hereby jointly agree to the following:

1. That the following described area in Chisago Lake Township, Chisago County, is subject to orderly annexation pursuant to Minnesota Statutes 414.0325, and the parties hereto designate this area for orderly annexation, to-wit:

That part of Government Lot 1 of Section 9, Township 33 North, Range 20 West, Chisago County, Minnesota, described as follows:

Commencing at the northwest corner of Government Lot 1 of Section 9; thence southerly, along the west line of Government Lot 1, a distance of 157 feet to the point of beginning at the southwest corner of the Frank E. Gustafson tract as recorded on Warranty Deed in Book 5 of Deeds, page 637 in the office of the Register of Deeds, Chisago County, Minnesota; thence continuing southerly, along the west line of Government Lot 1, a distance of 618 feet, more or less, to the south line of the North 775 feet of Government lot 1; thence easterly, along said south line, a distance of 430 feet, more or less, to the center line of County State Aid Highway No. 25, a distance of 770 feet, more or less, to the southeast quarter of the Frank E. Gustafson tract; thence southwesterly, along the south line of the Frank E. Gustafson tract, a distance of 215 feet, more or less, to the point of beginning, containing 5 acres, more or less, and subject to County State Aid Highway No. 25 along the easterly line.

2. That the Town Board of the Township of Chisago Lake and the City Council of the City of Lindstrom, upon passage and adoption of this resolution and upon acceptance by the Municipal Board, confer jurisdiction upon the Minnesota Municipal Board over the various provisions contained in this agreement.
3. That these certain properties which abut the City of Lindstrom are presently urban or suburban in nature or about to become so. Further, the City of Lindstrom is capable of providing services to the area within a reasonable time and the annexation is in the best interests of protecting the public health, safety or welfare of the area proposed for annexation. Therefore, these properties would be immediately annexed to the City of Lindstrom, to-wit:

That part of Government Lot 1 of Section 9, Township 33 North, Range 20 West, Chisago County, Minnesota, described as follows:

REC'D BY NOV 29 1993
MMB

Commencing at the northwest corner of Government Lot 1 of Section 9; thence southerly, along the west line of Government Lot 1, a distance of 157 feet to the point of beginning at the southwest corner of the Frank E. Gustafson tract as recorded on Warranty Deed in Book 5 of Deeds, page 637 in the office of the Register of Deeds, Chisago County, Minnesota; thence continuing southerly, along the west line of Government Lot 1, a distance of 618 feet, more or less, to the south line of the North 775 feet of Government lot 1; thence easterly, along said south line, a distance of 430 feet, more or less, to the center line of County State Aid Highway No. 25, a distance of 770 feet, more or less, to the southeast quarter of the Frank E. Gustafson tract; thence southwesterly, along the south line of the Frank E. Gustafson tract, a distance of 215 feet, more or less, to the point of beginning, containing 5 acres, more or less, and subject to County State Aid Highway No. 25 along the easterly line.

4. Both the Township of Chisago Lake and the City of Lindstrom agree that no alteration of the stated boundaries of this agreement is appropriate. Furthermore, each party agrees that no consideration by the Municipal Board is necessary. Upon receipt of this resolution, passed and adopted by each party, the Municipal Board may review and comment, but shall, within thirty (30) days, order the annexation in accordance with the terms of this joint resolution.
5. That the effect of annexations on population shall be resolved whenever possible by agreement of parties. If there is failure to reach such agreement, the question shall be resolved by the Minnesota Municipal Board.
6. That the area proposed for annexation is not included in any other orderly annexation agreement area.
7. That the area proposed for annexation does not abut any other municipality or township.
8. That the reason for the proposed annexation is to facilitate the requested extension of city services (sewer service) to the property.

CITY OF LINDSTROM

Passed and adopted by the City Council of the City of Lindstrom on this the 20th day of May 1993.

By: 

Sig Stene, Mayor

Attest: 

Mark H. Karnowski, City Administrator

REC'D. BY NOV 29 1993
MMR

TOWNSHIP OF CHISAGO LAKE

Passed and adopted by the Town Board of the Town of Chisago Lake on
this the 21 day of September, 1993.

By:

Gerald T. Holt
Warren Moody, Town Board Chair

Attest:

Herbert Grossmann
Herbert Grossmann, Town Board Clerk

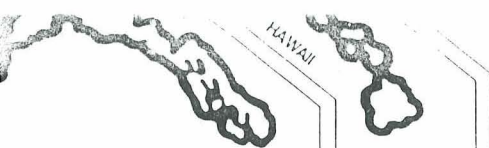

REC'D. BY NOV 29 1993
MAR

MINNESOTA

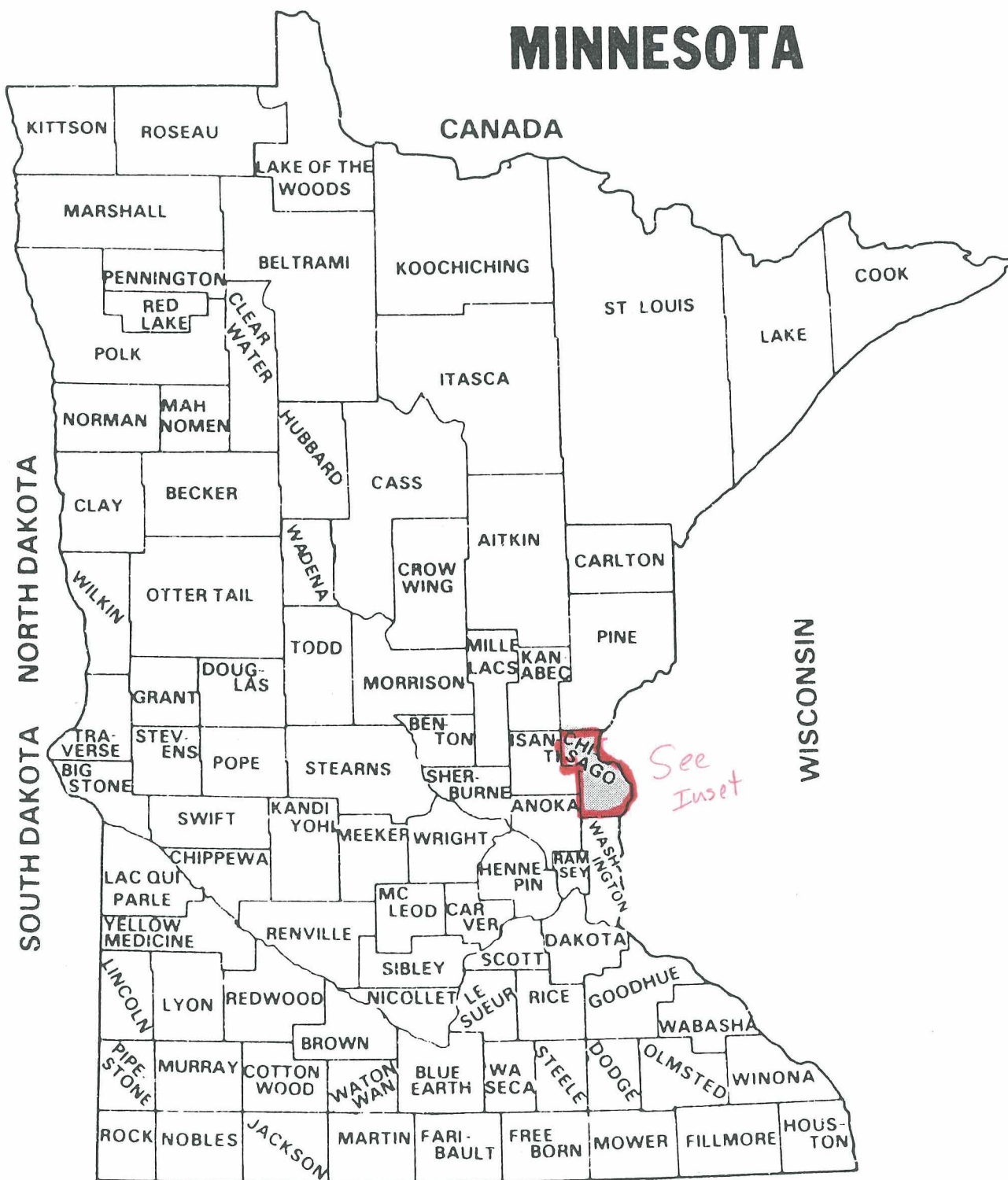

IOWA

REC'D. BY NOV 29 1993
MAR

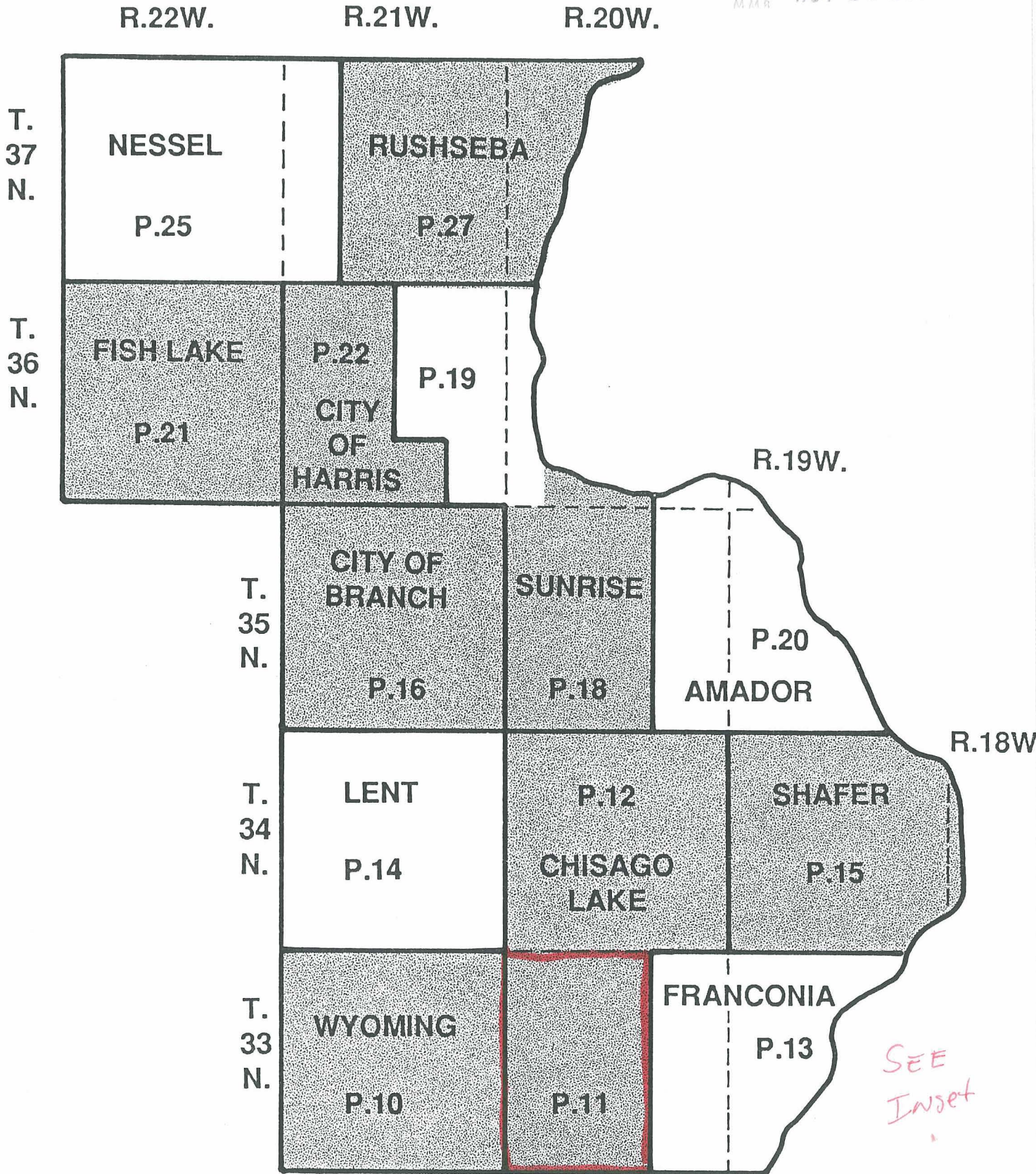

ALPHABETICAL LISTING OF TOWNSHIPS

Amador 20

Chisago Lake 11-12

City Maps

City of Lindstrom

City of Branch

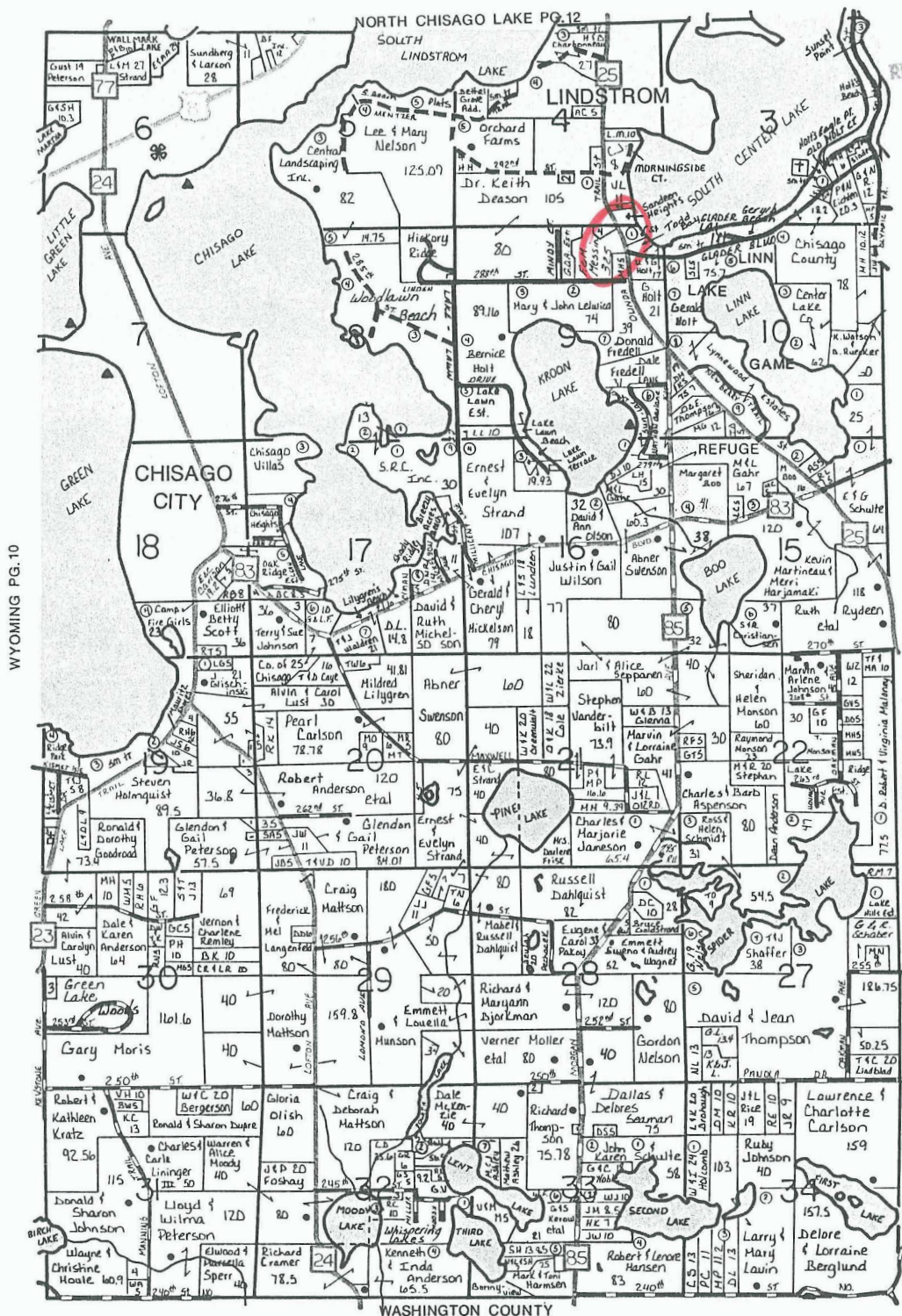

REC'D BY NOV 29 1993
MMR

SEE Inset

