

IN THE MATTER OF THE JOINT  
RESOLUTION OF THE TOWNSHIP  
OF MOOSE LAKE AND THE CITY  
OF MOOSE LAKE DESIGNATING  
AN UNINCORPORATED AREA AS IN  
NEED OF ORDERLY ANNEXATION  
AND CONFERRING JURISDICTION  
OVER SAID AREA TO THE MINNE-  
SOTA MUNICIPAL BOARD PURSUANT  
TO M.S. §414.0325

JOINT RESOLUTION  
FOR ORDERLY ANNEXATION

-----

The Township of Moose Lake and the City of Moose Lake hereby  
jointly agree to the following:

1. That the following described area in Moose Lake Township  
is subject to orderly annexation pursuant to Minnesota  
Statutes §414.0325, and the parties hereto designate this area for  
orderly annexation, to-wit:

North Half of Southwest Quarter ( $N\frac{1}{2}$  of  $SW\frac{1}{4}$ ) of Section  
Twenty-eight (28), Township Forty-six (46) North, of  
Range Nineteen (19) West.

North Half of Southeast Quarter ( $N\frac{1}{2}$  of  $SE\frac{1}{4}$ ), lying West  
of the right of way of Interstate Highway No. 35, of  
Section Twenty-eight (28), Township Forty-six (46) North,  
Range Nineteen (19) West.

South Half of Northeast Quarter ( $S\frac{1}{2}$  of  $NE\frac{1}{4}$ ), lying West  
of the right of way of Interstate Highway No. 35, of  
Section Twenty-eight (28), Township Forty-six (46) North,  
of Range Nineteen (19) West.

South Half of Southeast Quarter ( $S\frac{1}{2}$  of  $SE\frac{1}{4}$ ), lying West  
of the right of way of Interstate Highway No. 35, and  
~~South of the right of way of Highway 73,~~ of Section  
Twenty-eight (28), Township Forty-six (46) North, of  
Range Nineteen (19) West.

West Half of Northeast Quarter ( $W\frac{1}{2}$  of  $NE\frac{1}{4}$ ), lying West of  
the right of way of Interstate Highway No. 35, of Section  
Thirty-three (33), Township Forty-six (46) North, of  
Range Nineteen (19) West.

2. That the Township Board of the Township of Moose Lake,

and the City Council of the City of Moose Lake, upon passage and adoption of this Resolution and upon the acceptance by the Municipal Board, confer jurisdiction upon the Municipal Board over the various provisions contained in this agreement.

3. That these properties which abut the City of Moose Lake are presently urban or suburban in nature or are about to become so. Further, the City of Moose Lake is capable of providing services to this area within a reasonable time, and the annexation is in the best interest of the area proposed for annexation. Therefore, these properties would be immediately annexed to the City of Moose Lake. The area is described as follows:

North Half of Southwest Quarter ( $N\frac{1}{2}$  of  $SW\frac{1}{4}$ ) of Section Twenty-eight (28), Township Forty-six (46) North, of Range Nineteen (19) West.

North Half of Southeast Quarter ( $N\frac{1}{2}$  of  $SE\frac{1}{4}$ ), lying West of the right of way of Interstate Highway No. 35, of Section Twenty-eight (28), Township Forty-six (46) North, Range Nineteen (19) West.

South Half of Northeast Quarter ( $S\frac{1}{2}$  of  $NE\frac{1}{4}$ ), lying West of the right of way of Interstate Highway No. 35, of Section Twenty-eight (28), Township Forty-six (46) North, of Range Nineteen (19) West.

South Half of Southeast Quarter ( $S\frac{1}{2}$  of  $SE\frac{1}{4}$ ), lying West of the right of way of Interstate Highway No. 35, and South of the right of way of Highway 73, of Section Twenty-eight (28), Township Forty-six (46) North, of Range Nineteen (19) West.

West Half of Northeast Quarter ( $W\frac{1}{2}$  of  $NE\frac{1}{4}$ ), lying West of the right of way of Interstate Highway No. 35, of Section Thirty-three (33), Township Forty-six (46) North, of Range Nineteen (19) West.

4. Both the Township of Moose Lake and the City of Moose Lake agree that no alteration of the stated boundaries of this agreement is appropriate. Furthermore, each party agrees that no

consideration by the Municipal Board is necessary. Upon receipt of this Resolution, passed and adopted by each party, the Municipal Board may review and comment, but shall, within thirty (30) days, order the annexation in accordance with the terms of this joint resolution.

Approved by the Township of Moose Lake this 28th day of July, 1993.

TOWNSHIP OF MOOSE LAKE

By:   
Dean G. Paulson  
Chairman

ATTEST:

  
Dorette M. Christenson  
Moose Lake Township Clerk

Approved by the City of Moose Lake, this 9th day of August, 1993.

CITY OF MOOSE LAKE

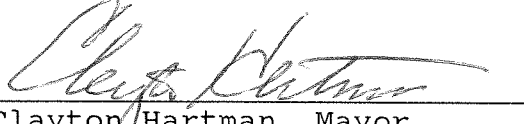
By:   
Clayton Hartman, Mayor

ATTEST:

  
Donald L. Clausen, City Clerk

# VILLAGE OF MOOSE LAKE, MINNESOTA

REC'D. BY SEP 07 1993  
MMR

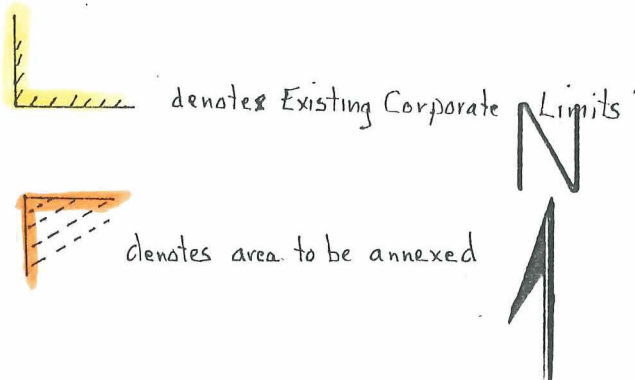
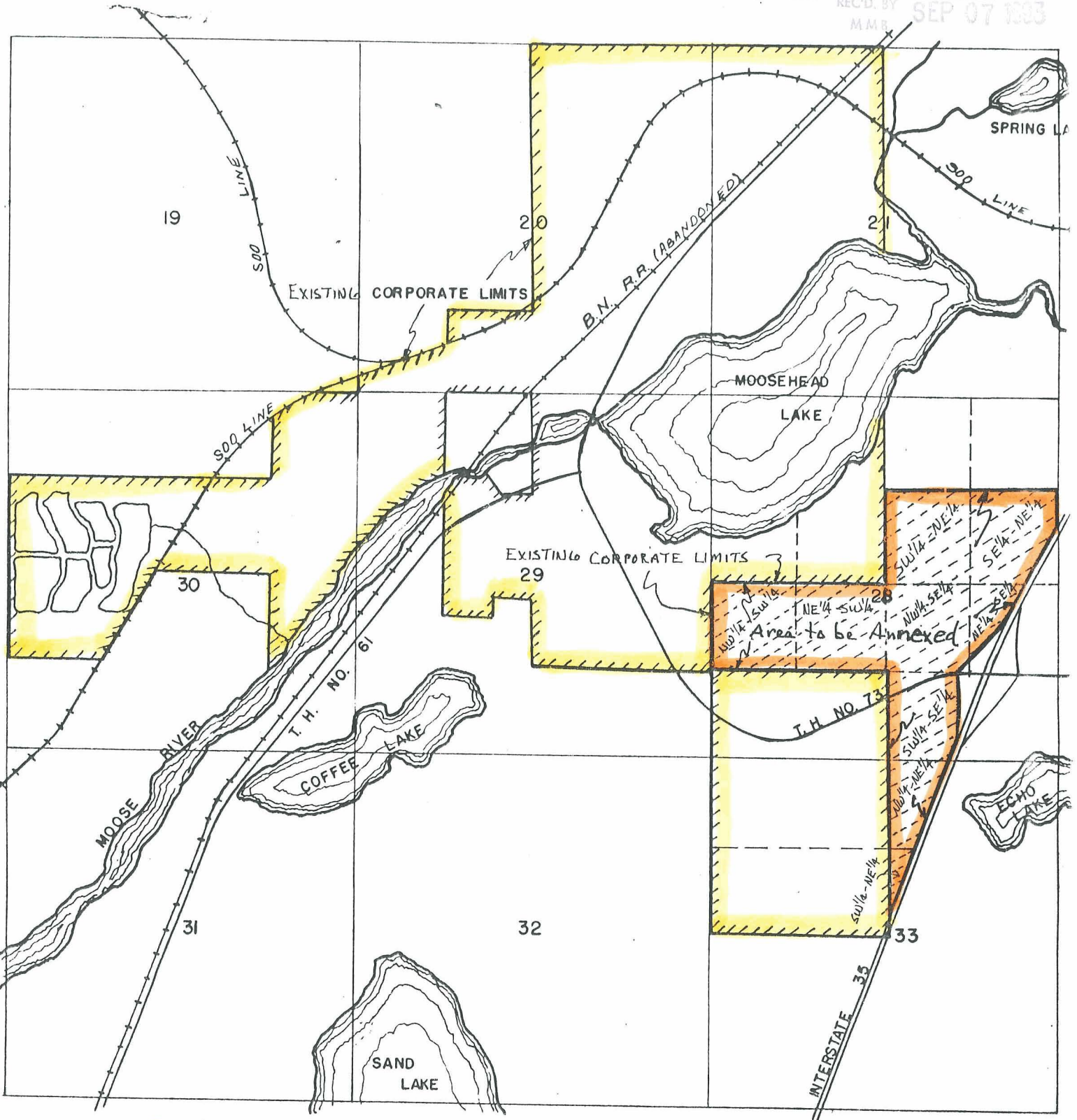

Area to be annexed lies  
in Sections 28 & 33, T-46N, R-19W  
Carlton County, Minnesota