

REC'D. BY  
MAR 22 1994

## A RESOLUTION ANNEXING PROPERTY

**WHEREAS**, the City of Buffalo and Township of Buffalo have entered into a certain agreement dated August 2, 1993, which has been previously approved by the Minnesota Municipal Board, to provide for the orderly annexation of certain lands as described therein to the City of Buffalo; and,

**WHEREAS**, those lands described herein are contained in the orderly annexation area, and are scheduled according to said agreement for annexation to the City in 1993; and,

**WHEREAS**, the orderly annexation of any lands subject thereto may be accomplished in the year provided for by the adoption of a resolution by the Common Council annexing the same.

**NOW, THERETO, BE IT RESOLVED BY THE CITY COUNCIL OF THE CITY OF BUFFALO:**

that the following described lands are annexed on the date set forth further herein to the City of Buffalo:

(insert legals)

**BE IT FURTHER RESOLVED** that a copy of the resolution shall be filed by the City Administrator with the Minnesota Municipal Board, the Buffalo Township Board of Supervisors, and the Wright County Auditor.

**BE IT FURTHER RESOLVED** that the annexation of the lands described shall be effective on the date this resolution is approved by the Minnesota Municipal Board, as provided in the orderly annexation agreement.

Adopted by the City Council this 1st day of November, 1993.

  
\_\_\_\_\_  
Mayor

  
\_\_\_\_\_  
City Administrator

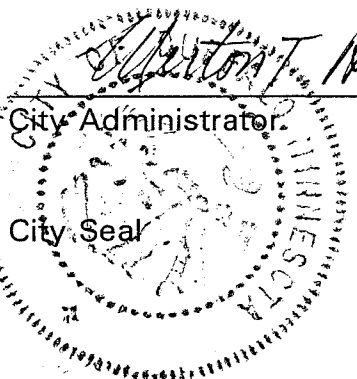
  
City Seal

**MEYER-ROHLIN, INC.**

ENGINEERS-LAND SURVEYORS 1111 Hwy. 25 N., Buffalo, Minn. 55313 Phone 612-682-1781

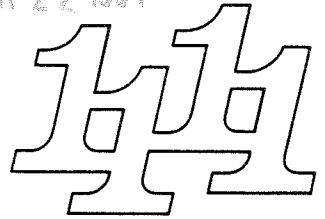

October 18, 1993

## AREA TO BE ANNEXED TO CITY OF BUFFALO

That part of the Northeast Quarter of the Southeast Quarter of Section 29, Township 120, Range 25, Wright County, Minnesota, described as follows: Beginning at the northwest corner of the said Northeast Quarter of the Southeast Quarter; thence North 89° 12' 15" East, assumed bearing, along the north line of said Northeast Quarter of the Southeast Quarter, a distance of 302.59 feet; thence South 70° 22' 20" West, a distance of 123.92 feet; thence South 89° 12' 15" West, a distance of 185.64 feet to the west line of the said Northeast Quarter of the Southeast Quarter; thence North 0° 18' 37" West along the said west line, a distance of 40.00 feet to the point of beginning. Also that part of the said Northeast Quarter of the Southeast Quarter described as follows: Commencing at the northwest corner of the said Northeast Quarter of the Southeast Quarter; thence North 89° 12' 15" East, assumed bearing, along the north line of the said Northeast Quarter of the Southeast Quarter, a distance of 726.35 feet to the actual point of beginning; thence continue North 89° 12' 15" East along the said north line, a distance of 600.87 feet to the northeast corner of said Northeast Quarter of the Southeast Quarter; thence South 0° 00' 14" East, along the east line of said Northeast Quarter of the Southeast Quarter, a distance of 155.00 feet; thence South 89° 12' 15" West, a distance of 230.01 feet; thence North 87° 43' 40" West, a distance of 100.93 feet; thence North 73° 23' 40" West, a distance of 103.05 feet; thence North 61° 47' 37" West, a distance of 103.05 feet; thence North 50° 11' 33" West, a distance of 103.05 feet; thence North 36° 12' 47" West, a distance of 2.14 feet to the point of beginning, the two described parcels containing 1.959 acres.

S-93168

REC'D BY MAR 22 1994  
M M R

Lot X of Auditor's Subdivision Number 2, Section 20, Township 120, Range 25,  
Wright County, Minnesota

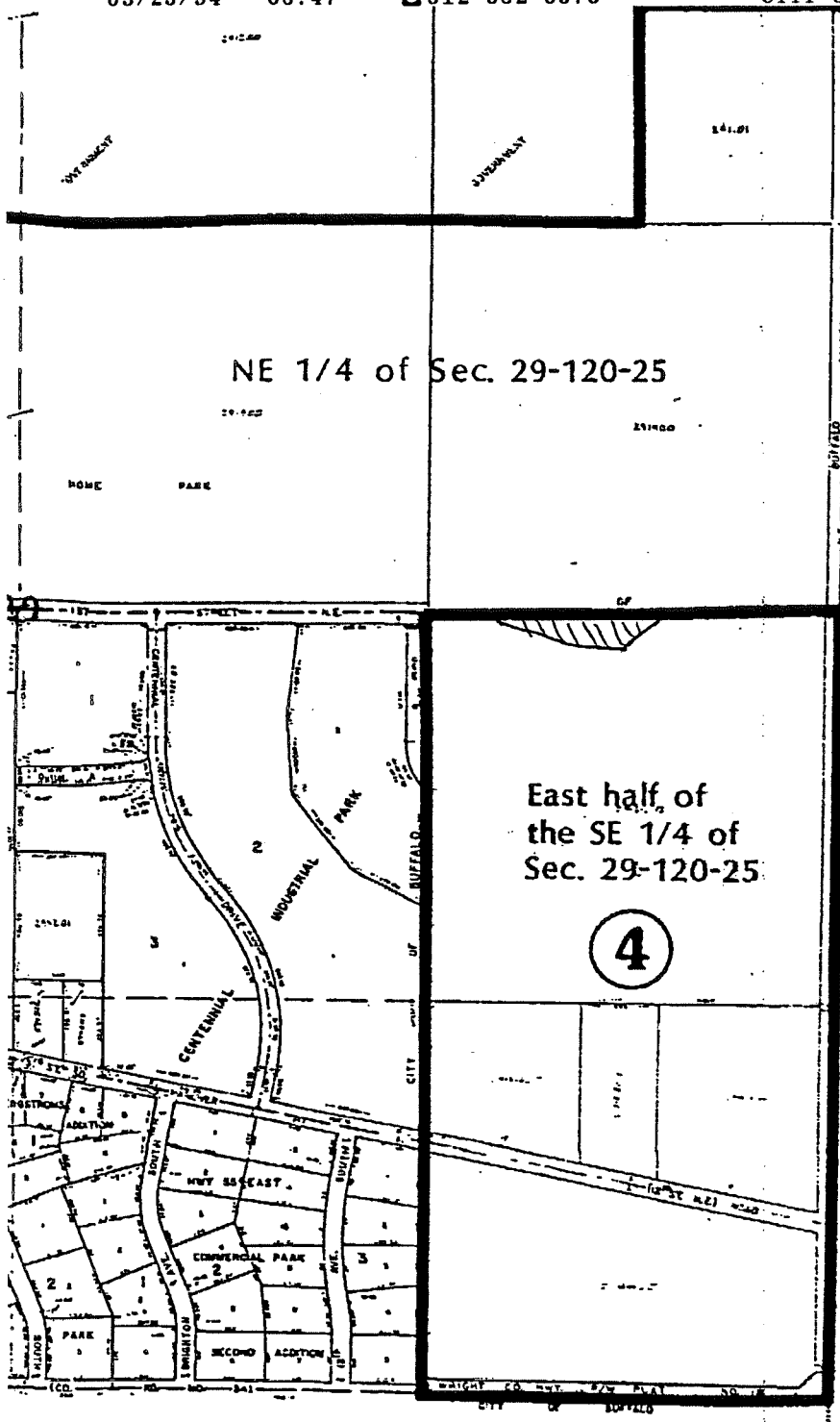

120, R. 25

Post-It™ brand fax transmittal memo 7671

# of pages 2

To <i>Star</i>	From <i>Lee Ann</i>
Co. <i>Municipal Board</i>	Co. <i>City of Buffalo</i>
Dept.	Phone #
Fax # <i>296-9926</i>	Fax #

Lot X  
→

SAL 29-120-25

SAL 29-120-25

SAL 29-120-25

SW 1/4 of Sec. 20-120-25

SE 1/4 of Sec. 20-120-25

4

NE 1/4 of Sec. 29-120-25

NW 1/4 of Sec. 29-120-25

East half of  
the SE 1/4 of  
Sec. 29-120-25North Half  
of the NW  
Sec. 21-120

South Half of