

**JOINT RESOLUTION BETWEEN THE TOWNSHIP OF MEDFORD
AND THE CITY OF MEDFORD
FOR ANNEXATION OF PART OF AREA DESIGNATED FOR
ORDERLY ANNEXATION**

WHEREAS Oakridge Bluff Properties, LLP, the fee owners of the following described property situated in the County of Steele, State of Minnesota, to-wit:

Lot 1 in Southwest Quarter, Except Railroad and the East 148 feet of
Lot 2 in Southwest Quarter, Except Railroad, all in Section 9,
Township 108, Range 20.

have petitioned the Town Board for the Township of Medford and the City Council for the City of Medford for the annexation of the above-described property into the City of Medford; and

WHEREAS the above-described property is within the area designated for orderly annexation by Joint Resolution Between the Township of Medford and The City of Medford Designating an Area for Orderly Annexation on file with the Minnesota Municipal Board, said Joint Resolution having been renewed by the Township and City on March 12, 1996; and

WHEREAS all conditions for the annexation of the above-described property set forth in the aforementioned Joint Resolution have been satisfied.

NOW THEREFORE it is hereby jointly resolved by and between the Town Board for the Township of Medford and the City Council for the City of Medford as follows:

1. The following described property situated in the County of Steele, State of Minnesota, to wit:

Lot 1 in Southwest Quarter, Except Railroad and the
East 148 feet of Lot 2 in Southwest Quarter, Except
Railroad, all in Section 9, Township 108, Range 20.

shall be and hereby is annexed to the City of Medford.

2. The above-described property consists of 42.087 acres. A map showing the relationship of the above-described property to the municipal limits of the City of Medford is attached hereto as Exhibit "A".
3. This Joint Resolution shall be filed with the Minnesota Municipal Board together with the appropriate filing fee.

RECORDED BY
WMR APR 26 1996

Dated this 1st day of April, 1996.

CITY OF MEDFORD:

Passed and Adopted by the City of Medford
this 1st day of April,
1996.

By: Loyal L. Merrill
Its Mayor

ATTEST: Karen J. Sanborn
City Clerk

TOWNSHIP OF MEDFORD:

Passed and Adopted by the Township of Medford
this 9 day of April,
1996.

By: Luane Ballan
Its Chairman

ATTEST: Nordia C. Keeser
Town Board Clerk



REVISED AS OF 1993

ANNEXED PROPERTY LOCATION

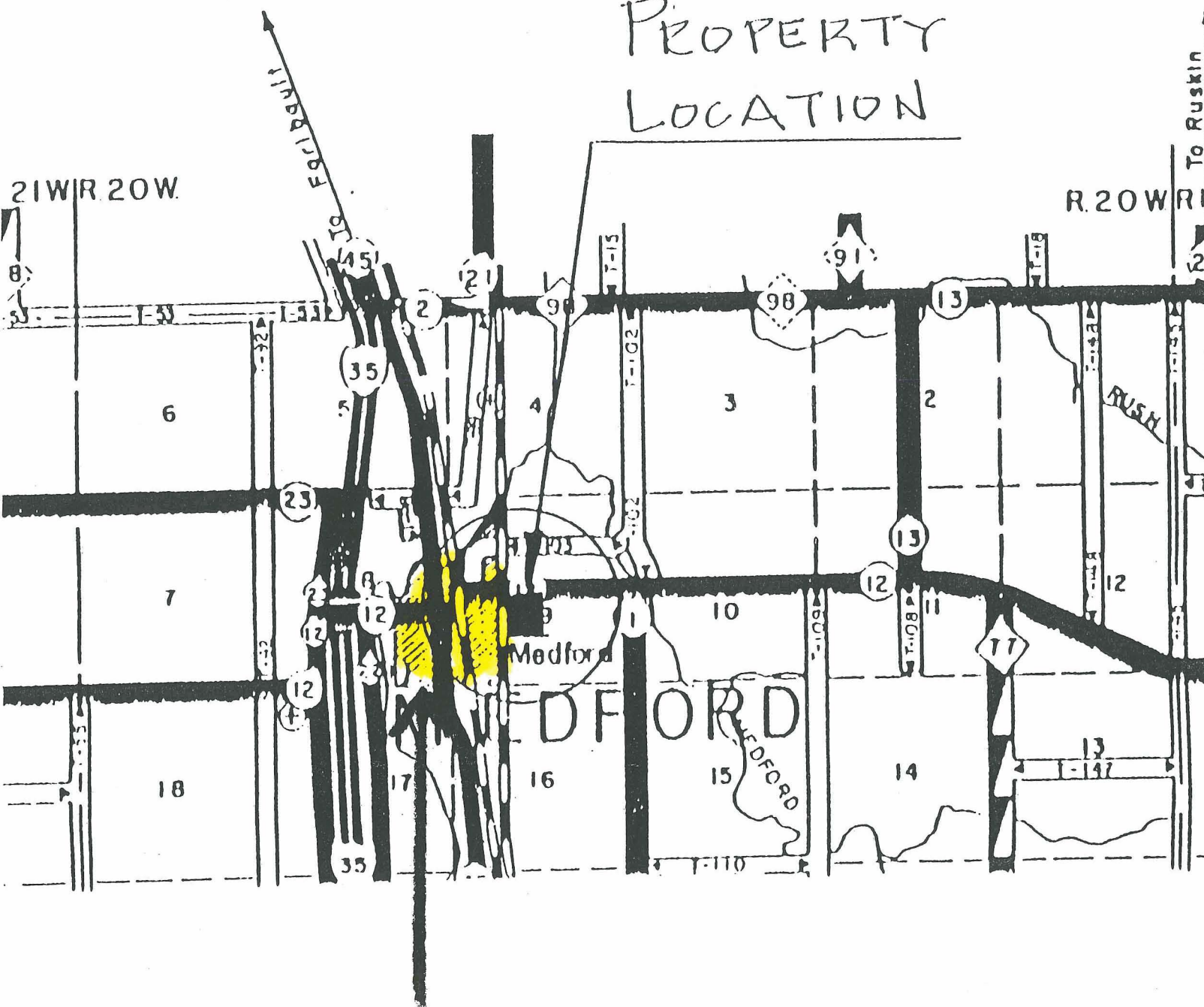

Existing Corporate Limits
of City of Medford