

TOWN OF LESAUK RESOLUTION NO.

CITY OF SARTELL RESOLUTION NO. 19-05

**JOINT RESOLUTION APPROVING  
RIGHT-OF-WAY ANNEXATION  
19<sup>TH</sup> AVENUE SOUTH (65<sup>TH</sup> AVENUE)**

**WHEREAS**, a joint resolution for orderly annexation was adopted by the City of Sartell and the Town of LeSauk and duly accepted by the Minnesota Municipal Board; and

**WHEREAS**, said joint resolution requested that certain property be annexed to the City of Sartell pursuant to M.S. 414.0325, Subdivision 1; and

**WHEREAS**, the Town and the City mutually state that the joint resolution and agreement sets forth all the conditions for annexation of the area designated herein for orderly annexations and that no consideration by the Department of Administration/Municipal Boundary Adjustments is necessary. The Department of Administration/Municipal Boundary Adjustments may review and comment, but shall, within thirty (30) days, order annexation in accordance with the terms and conditions of this agreement.

**NOW, THEREFORE, BE IT RESOLVED:** That the following described property is hereby annexed to the City of Sartell, Minnesota, the same as if it had originally been made a part thereof:

**CITY: 19<sup>TH</sup> AVENUE SOUTH RIGHT OF WAY  
TWP: 65<sup>TH</sup> AVENUE RIGHT OF WAY**

The east 33.00 feet of the Northeast Quarter of the Southeast Quarter, Section 30; and the east 33.00 feet of the Southeast Quarter of the Southeast Quarter, Section 30; and the east 33.00 feet of the Northeast Quarter of the Northeast Quarter, Section 31; and the east 33.00 feet of the Southeast Quarter of the Northeast Quarter, Section 31; and the east 33.00 feet of the Northeast Quarter of the Southeast Quarter, Section 31; and the east 33.00 feet of the Southeast Quarter of the Southeast Quarter, Section 31, lying northerly of the center line of County State Aid Highway No. 4; and the west 33.00 feet of the south 170.00 feet of the north 1578.33 feet of the Northwest Quarter, Section 32; and the west 33.00 feet of the Southwest Quarter of the Southwest Quarter, lying northerly of the center line of County State Aid Highway No. 4; all in Township 125 North, Range 28 West, Stearns County, Minnesota.

This annexation contains 268,834 square feet (6.17 acres) of land, more or less.

REC'D BY  
MMB

FEB 28 2005

**BE IT FURTHER RESOLVED:** That said property is being annexed to the City of Sartell under zoning classification of R-1, Single Family Residence District, and has a current population of 0.

**ADOPTED BY THE SARTELL CITY COUNCIL THIS 14<sup>TH</sup> DAY OF FEBRUARY, 2005.**

  
Mayor

ATTEST:

  
Administrator

SEAL

**ADOPTED BY THE LESAUK TOWN BOARD THIS 15<sup>TH</sup> DAY OF FEBRUARY, 2005.**

  
Chairman, Town Board

ATTEST:

  
Town Clerk

SEAL

**ANNEXATION DESCRIPTION**

**CITY: 19<sup>TH</sup> AVENUE SOUTH RIGHT OF WAY**  
**TWP: 65<sup>TH</sup> AVENUE RIGHT OF WAY**

The east 33.00 feet of the Northeast Quarter of the Southeast Quarter, Section 30; and the east 33.00 feet of the Southeast Quarter of the Southeast Quarter, Section 30; and the east 33.00 feet of the Northeast Quarter of the Northeast Quarter, Section 31; and the east 33.00 feet of the Southeast Quarter of the Northeast Quarter, Section 31; and the east 33.00 feet of the Northeast Quarter of the Southeast Quarter, Section 31; and the east 33.00 feet of the Southeast Quarter of the Southeast Quarter, Section 31, lying northerly of the center line of County State Aid Highway No. 4; and the west 33.00 feet of the south 170.00 feet of the north 1578.33 feet of the Northwest Quarter, Section 32; and the west 33.00 feet of the Southwest Quarter of the Southwest Quarter, lying northerly of the center line of County State Aid Highway No. 4; all in Township 125 North, Range 28 West, Stearns County, Minnesota.

This annexation contains 268,834 square feet (6.17 acres) of land, more or less.

REC'D BY  
MMB

FEB 28 2005

CERTIFICATION

I, Patti Gartland, City Administrator of the city of Sartell, do hereby certify that the foregoing is a true and correct copy of a resolution adopted by the Council of the city of Sartell at a regular meeting held on the 14<sup>th</sup> day of February, 2005.

A handwritten signature in cursive script, reading "Patti Gartland", written over a horizontal line.

Patti Gartland  
City Administrator  
Sartell, Minnesota



# ANNEXATION EXHIBIT

CITY: 19th Avenue South

TWP: 65th Avenue

REC'D BY  
MMB

FEB 28 2005

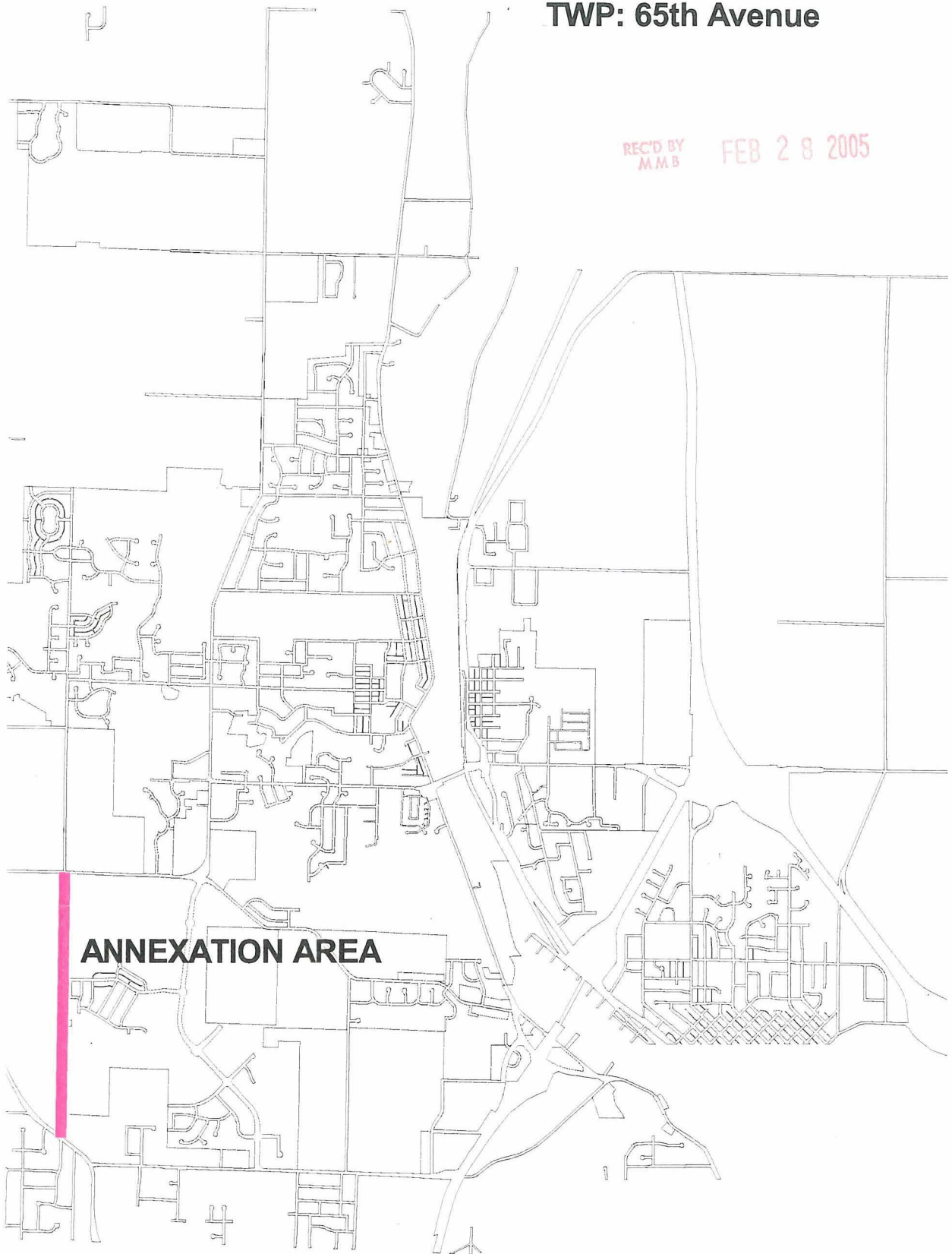

**ANNEXATION AREA**

REC'D BY  
MMB

FEB 28 2005

# ANNEXATION EXHIBIT

19th AVENUE SOUTH/65th AVENUE

