

REC'D BY  
M M B

JUL 11 2002

RESOLUTION NO. 87-02

**RESOLUTION APPROVING ANNEXATION  
BOE/KREHBIEL**

**WHEREAS**, a certain petition requesting annexation of the territory hereinafter described was duly presented to the city council at their May 28, 2002, meeting; and

**WHEREAS**, the quantity of land embraced within the area described in the petition and bounded herein is not in excess of 200 acres of land, no part of which is included within the limits of any other incorporated city; and

**WHEREAS**, a public hearing is not required to be held by the city because 100% of the property owners of the land to be annexed signed the petition; and

**WHEREAS**, the land described in the petition does abut upon the present city limits thereof and is included in an existing orderly annexation agreement.

**NOW, THEREFORE, BE IT RESOLVED BY THE COUNCIL OF THE CITY OF SARTELL, MINNESOTA:** That the city council hereby determines that the annexation will be in the best interest of the city and of the territory affected; that the territory described herein does abut upon the city limits and is now urban or suburban in character; and that none of said territory is now included within the limits of any incorporated city.

**BE IT FURTHER RESOLVED:** That the following described property is hereby annexed to the City of Sartell, Minnesota, the same as if it had originally been made a part thereof:

The westerly 30' of Lot 9, Block 2 Kutzman's Addition

---

Said property is being annexed to the City of Sartell under zoning classification of R-1 Single Family Residence District, and has a current population of 0.

**ADOPTED BY THE SARTELL CITY COUNCIL THIS** 10 **DAY OF** June **,2002.**

  
Mayor

ATTEST:

  
\_\_\_\_\_  
Administrator  
SEAL

REC'D BY  
MMB

JUL 11 2002

CERTIFICATION

I, Patti Gartland, Administrator-Clerk-Treasurer of the City of Sartell, do hereby certify that the foregoing is a true and correct copy of a resolution adopted by the Council of the City of Sartell at a regular meeting held on the 10 day of June, 2002.

Patti Gartland

Patti Gartland  
Administrator-Clerk-Treasurer  
City of Sartell, Minnesota

Sec. 9, T125N, R28W

REC'D BY  
M.M.B.  
JUL 11 2002

56521-010  
NE 1/4 NW 1/4  
JRNINGS STAR  
BLOCK ONE  
000-8000-000

85.00 00.58 130.11  
1  
2  
3  
4  
5  
6  
7  
8  
9  
10  
11  
12  
13  
RIVER PLACE  
BLOCK ONE

KUTZMAN'S ROAD  
PLAT 3  
BIKE 1  
BIKE 2  
127.70  
125.66  
58.82  
1  
2  
3  
4  
5  
6  
7  
8  
9  
10  
11  
12  
13  
KUTZMAN'S  
BLOCK TWO  
215.90  
225.25  
273.80  
361.25  
254  
328  
09005-000

C.S.A.H. # 1  
COUNTY ROAD 1  
09003-000  
640  
651  
719  
749  
09004-000  
816  
08995-000  
881  
311.8  
08999-000  
291.26  
08998-000  
613  
883  
09000-000  
905  
896  
883  
780  
737  
08996-000  
671  
09007-000  
09005-000  
142  
71  
35.5  
142  
142  
142  
142  
73  
74  
74  
74  
344  
145

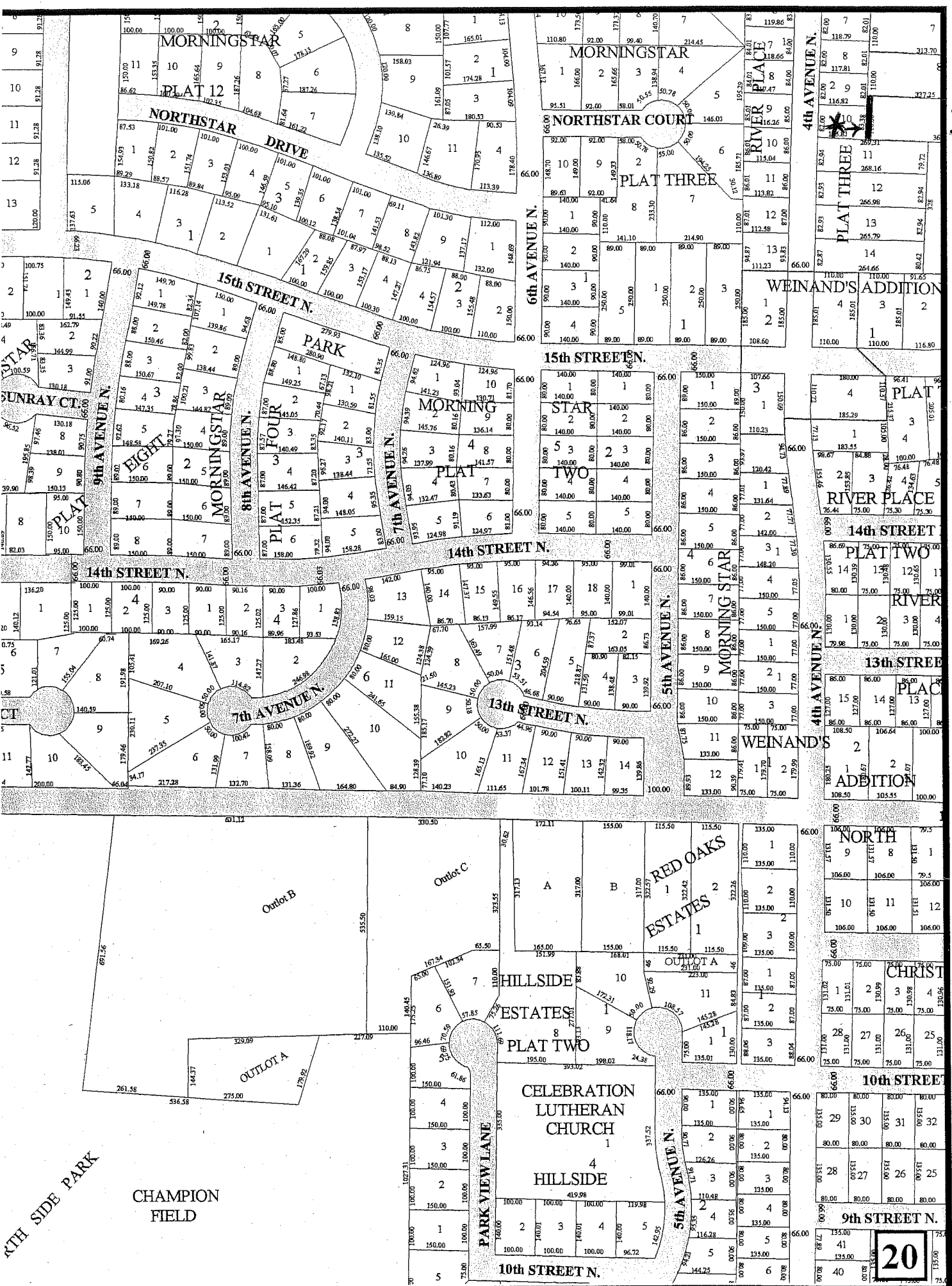

JUN 24 2002  
REC'D BY MMB