

TOWN OF LESAUK RESOLUTION NO. 1-2000

CITY OF SARTELL RESOLUTION NO. 46-2000

**JOINT RESOLUTION APPROVING ANNEXATION  
PORTIONS OF 19<sup>TH</sup> AVENUE NORTH &  
2 1/4 STREET NORTH RIGHTS OF WAY**

**WHEREAS**, a joint resolution for orderly annexation was adopted by the City of Sartell and the Town of LeSauk and duly accepted by the Minnesota Municipal Board; and

**WHEREAS**, said joint resolution requested that certain property be annexed to the City of Sartell pursuant to M.S. 414.0325, Subdivision 1; and

**WHEREAS**, M.S. 414.0325 states that in certain circumstances the Minnesota Municipal Board may review and comment, but shall within 30 days order the annexation of land pursuant to said subdivision; and

**NOW, THEREFORE, BE IT RESOLVED:** That the following described property is hereby annexed to the City of Sartell, Minnesota, the same as if it had originally been made a part thereof:

The East 33.00 feet of the Northeast Quarter of Section 30;

The West 33.00 feet of the Northwest Quarter of Section 29;

The East 33.00 feet of the Southeast Quarter of Section 19;

The West 33.00 feet of the Southwest Quarter of Section 20;

The North 33.00 feet of the Southwest Quarter of Section 20;

The North 33.00 feet of the Northwest Quarter of the Southeast Quarter of Section 20, less and except that portion platted as CITY OF SARTELL RIGHT OF WAY PLAT NUMBER 1, according to the recorded plat thereof, on file and of record in the Office of the County Recorder, Stearns County, Minnesota.

REC'D. BY APR 17 2000  
MAB

All of the above being in Township 125 North, Range 28 West, Stearns County, Minnesota and contains 11 acres, more or less.

BE IT FURTHER RESOLVED: That said property is being annexed to the City of Sartell under zoning classification of R-1, Single Family Residence District, and has a current population of 0.

ADOPTED BY THE SARTELL CITY COUNCIL THIS 27<sup>th</sup> DAY OF March, 2000.

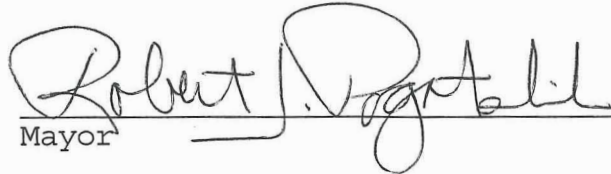
  
Mayor

ATTEST:

  
Administrator-Clerk-Treasurer

SEAL

ADOPTED BY THE LeSauk TOWN BOARD THIS 28 DAY OF MARCH 2000.

  
Chairman, Town Board

ATTEST:

  
Town Clerk

SEAL

# City of Sartell and Le Sauk Township Zoning Map

REC'D. BY  
MMB APR 17 2000

Property  
Annexed



## City Zoning Classifications

B1 - Neighborhood Business	R1 - Single Family Residence
B2 - General Business	R1A - Townhome District
CDZ - Comprehensive Design Zone	R2 - Single & Two Family Residence
I1 - Light Industrial	R3 - Multiple Family Residence
I2 - Heavy Industrial	R5 - Planned Unit Development

## Township Zoning Classifications

A - Agricultural
C - Commercial
I - Industrial
R - Residential

City Boundary



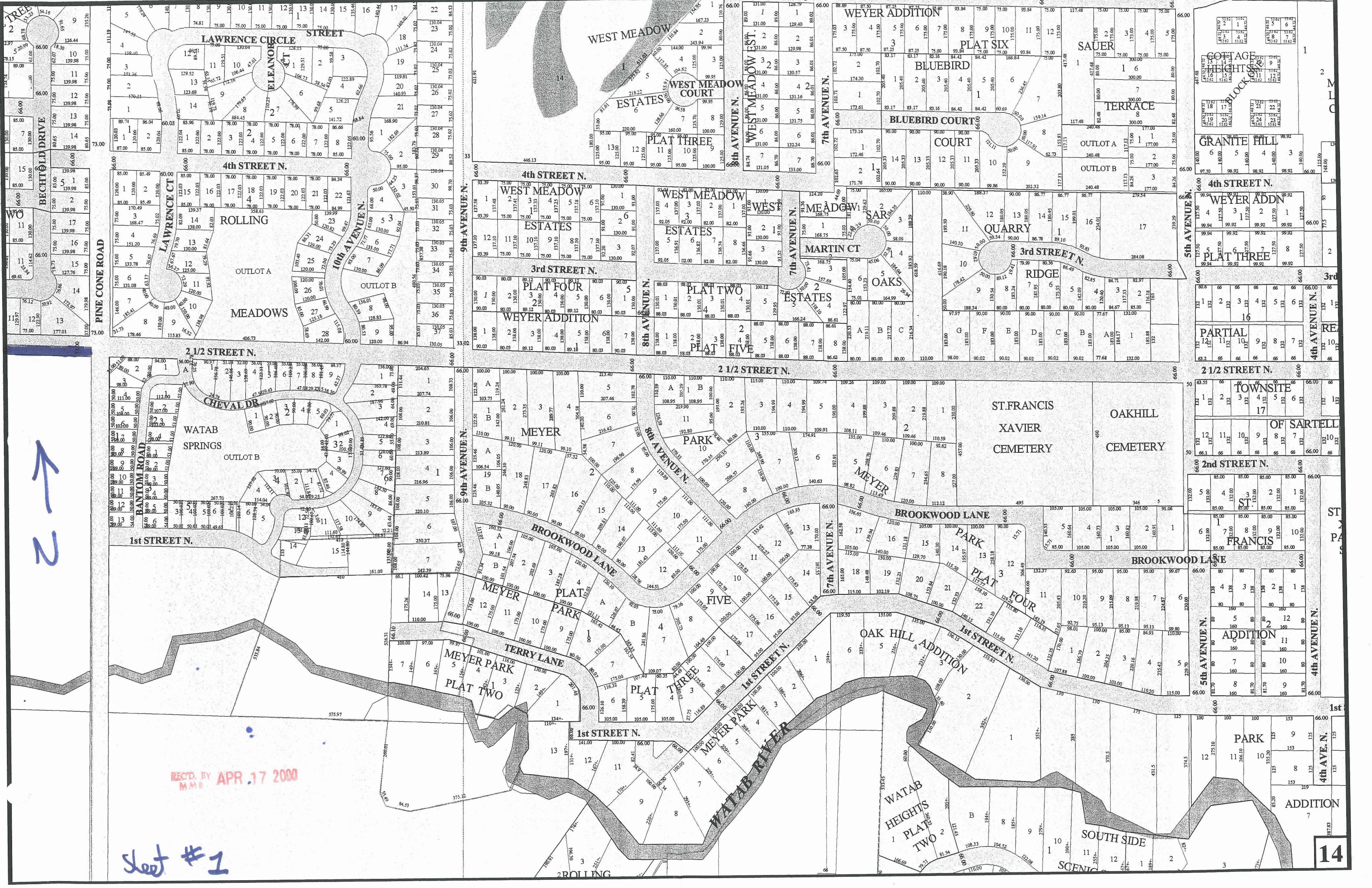

REC'D. BY APR. 17 2000  
MMB

Sheet #1



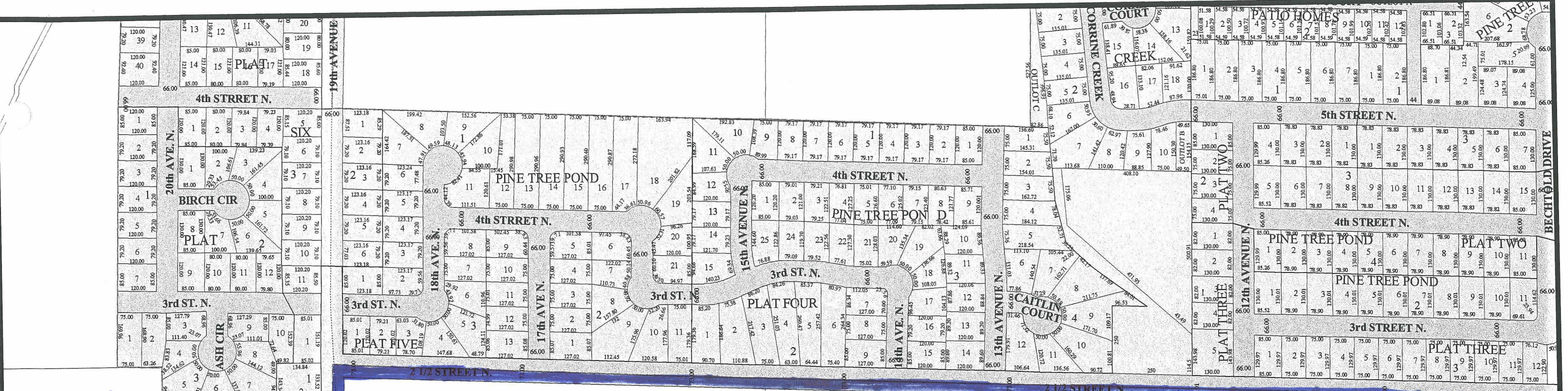

REC'D. BY  
MMB APR 17 2000

Sheet #2



WATAB RIVER



920  
3025

65th AVENUE

REC'D. BY APR 17 2000  
M M B

Sheet #3



↑  
N

133

65th AVENUE

CITY OF SARTELL  
LE SAUK TWP.

REC'D. BY APR 17 2000  
MMB

Sheet #4

2029  
5132