

**RESOLUTION NO. 2023-37****RESOLUTION ACCEPTING PETITION AND APPROVING ANNEXATION  
UNDER OA-276 SARTELL/LESAUK TOWNSHIP  
PARCEL #17.09080.0000**

**WHEREAS**, the City of Sartell and the Town of LeSauk are parties to an orderly annexation agreement by the Municipal Boundary Adjustment Unit as OA-276 and as amended; and

**WHEREAS**, in OA-276 and as amended, the Town and the City mutually stated that the agreement set forth all the conditions for annexation of the area designated for orderly annexation and that no consideration by the Municipal Boundary Adjustments Unit is necessary. The Municipal Boundary Adjustments Unit may review and comment but shall, within thirty (30) days, order annexation in accordance with the terms and conditions of this agreement; and

**WHEREAS**, a petition for annexation was filed with the Sartell City Administrator-Clerk on July 7, 2023; and

**WHEREAS**, the petition was signed by 100% of the affected property owners; and

**WHEREAS**, the petition was presented to the City Council for their review at a regular meeting held on July 24, 2023; and

**WHEREAS**, the quantity of land embraced within the area described in the petition and bounded herein is not in excess of 200 acres of land, no part of which is included within the limits of any other incorporated city; and

**WHEREAS**, a public hearing is not required to be held by the City because 100% of the property owners of the land to be annexed signed the petition; and

**WHEREAS**, the land described in the petition does abut upon the present city limits thereof and is included in an existing orderly annexation agreement.

**NOW, THEREFORE, BE IT RESOLVED BY THE COUNCIL OF THE CITY OF SARTELL, MINNESOTA:** That the City Council hereby determines that the annexation will be in the best interest of the City and of the territory affected; that the territory described herein does abut upon the City limits and is urban or suburban in character; and that none of said territory is now included within the limits of any incorporated city.

**BE IT ALSO RESOLVED:** That the Town and the City mutually state that the joint resolution and agreement sets forth all the conditions for annexation of the area designated herein for orderly annexation and that no consideration by the Municipal Boundary Adjustments is necessary. The Municipal Boundary Adjustments may review and comment but shall, within thirty (30) days, order annexation in accordance with the terms and conditions of this agreement.

**BE IT FURTHER RESOLVED:** That the City of Sartell will act as the Local Governmental Unit, for purposes of administering environmental reviews, in addition to local subdivision and zoning regulations, upon such time as the annexation is reviewed by the Municipal Boundary Adjustments. No official applications will be reviewed by the City Council until the annexation correspondence from the Municipal Boundary Adjustments has been received by the Stearns County Auditor.

**BE IT FURTHER RESOLVED:** That the future land use plan designates the property as R-1 Single Family Residential.

**BE IT FURTHER RESOLVED:** That said property is being annexed to the City of Sartell under the current zoning classification of R-1, Single Family Residential it is 4.60 acres, and has a population of 0.

**BE IT FURTHER RESOLVED:** That the following described property in **Exhibit A** is hereby annexed to the City of Sartell, Minnesota, the same as if it had originally been made a part thereof:

**ADOPTED BY THE SARTELL CITY COUNCIL THIS 24<sup>th</sup> DAY OF JULY 2023.**

  
\_\_\_\_\_  
Mayor

ATTEST:

  
\_\_\_\_\_  
City Administrator

CITY SEAL:

**THIS INSTRUMENT DRAFTED BY:**  
City of Sartell  
125 Pinecone Road North  
Sartell, MN 56377  
(320) 253-2171

**EXHIBIT A**  
**LEGAL DESCRIPTION**

The North 524.70 feet of the East 379.50 feet of the Southeast Quarter of the Southeast Quarter of Section 28, Township 125, Range 28, Stearns County.

PID: 17.09080.0000

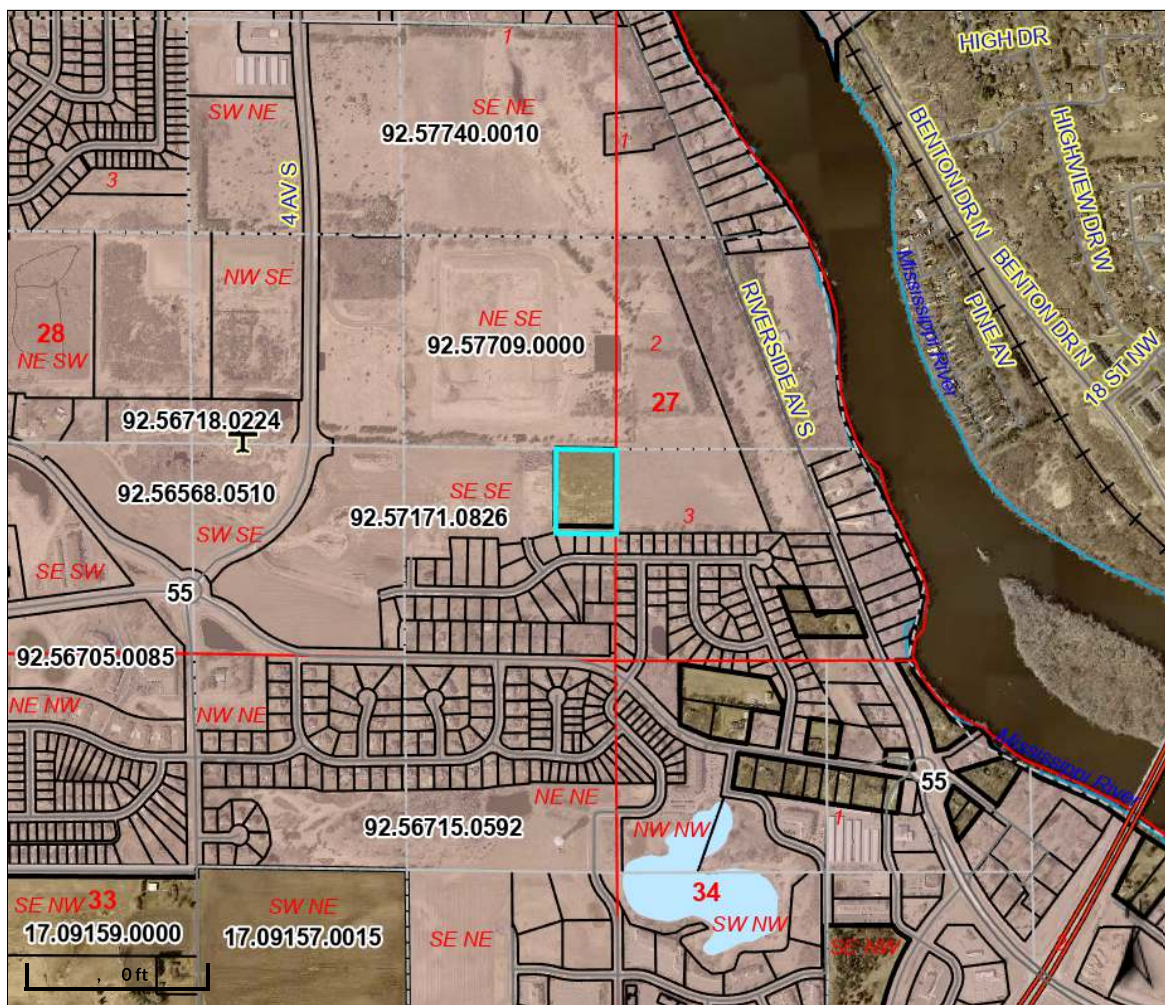

ve view

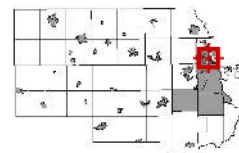

Le end

- ☐ els
- ☐ dditions
- ☐ M
- ☐ T
- ☐ Se tions
- ☐ Qu te -Qu te Se tions
- ☐ tive il Line
- ☐ Unin o po ted Cities
- ☐ Mino Civil Divisions - Township
- ☐ W te ess
- ☐ i po t
- ☐ Cemete y
- ☐ ks
- ☐ L kes WI
- ☐ St e ms nd ive s
- ☐ M jo o ds
- ☐ Interstate Hw
- ☐ US Hw
- ☐ State Hw
- ☐ Cou t Hw
- ☐ o ds

el ID 17.09080.0000 lte n te a  
Se /Twp/ n 28 125 028 ID  
ope ty CI ss 2 NHG - gricultural No -  
dd ess homestead - No HG  
e e 4.6  
Dist i t 1705 LES UK 748  
B ief T x Des iption 4.60 .E23RDS OF N32 RDS OF SE4SE4  
(Note: Not to be used o legal docume ts)

wne ECONOMIC DEVELOPMENT UTHORITY FOR THE  
dd ess CITY OF S RTELL MN  
125 PINE CONE RD N  
S RTELL MN 56377

This map is made available o a "as is" basis, without express or implied warra t of a sort i cludi g, specificall , a implied warra ties of fit ess for a particular purpose, warra ties of mercha tabilit or warra ties relati g to the accurac or complete ess of the database(s).

Date created: 7 7 2023

Last Data Uploaded: 7 7 2023 5:17:47 M

Developed b  Schneider  
GEOSPATIAL

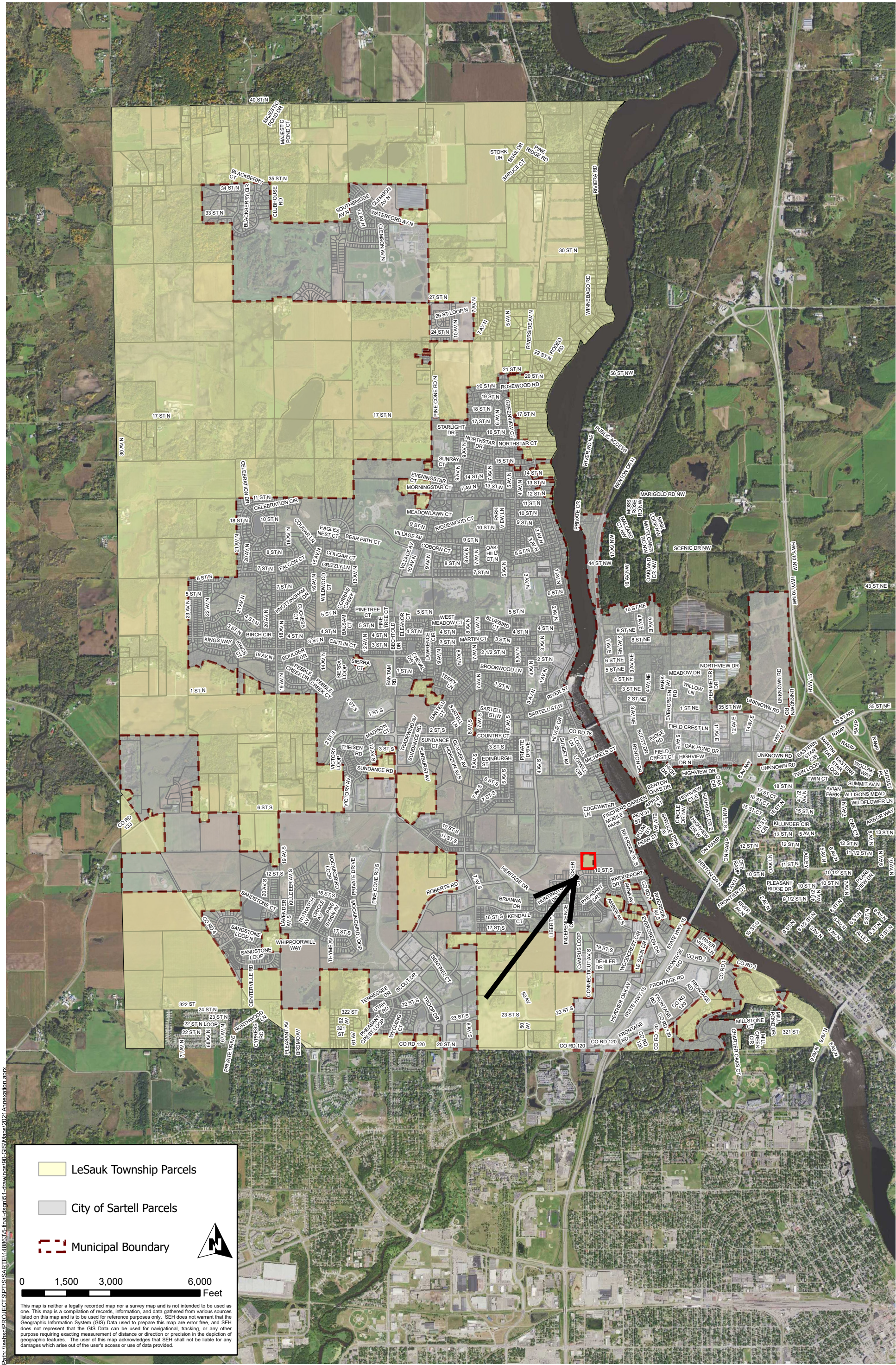

Path: I:\sausk\PROJECTS\SARTE\14886\GIS\Map\2021\Annexation.aprx

LeSauk Township Parcels

City of Sartell Parcels

Municipal Boundary

0

1,500

3,000

6,000

Feet

This map is neither a legally recorded map nor a survey map and is not intended to be used as one. This map is a compilation of records, information, and data gathered from various sources listed on this map and is to be used for reference purposes only. SEH does not warrant that the Geographic Information System (GIS) Data used to prepare this map are error free, and SEH does not represent that the GIS Data can be used for navigational, tracking, or any other purpose requiring exacting measurement of distance or direction or precision in the depiction of geographic features. The user of this map acknowledges that SEH shall not be liable for any damages which arise out of the user's access or use of data provided.