

RESOLUTION NO. 79-2019

**RESOLUTION ACCEPTING PETITION AND APPROVING ANNEXATION
UNDER OA-276 SARTELL/LESAUK TOWNSHIP
872 TERRY LANE, SARTELL
PARCEL #17.09392.0000**

WHEREAS, the City of Sartell and the Town of LeSauk are parties to an orderly annexation agreement by the Municipal Boundary Adjustment Unit as OA-276 and as amended; and

WHEREAS, in OA-276 and as amended, the Town and the City mutually stated that the agreement set forth all the conditions for annexation of the area designated for orderly annexation and that no consideration by the Municipal Boundary Adjustments Unit is necessary. The Municipal Boundary Adjustments Unit may review and comment but shall, within thirty (30) days, order annexation in accordance with the terms and conditions of this agreement; and

WHEREAS, a petition for annexation was filed with the Sartell City Administrator-Clerk on November 26, 2019; and

WHEREAS, the petition was signed by 100% of the affected property owners; and

WHEREAS, the petition was presented to the City Council for their review at a regular meeting held on December 9, 2019; and

WHEREAS, the quantity of land embraced within the area described in the petition and bounded herein is not in excess of 200 acres of land, no part of which is included within the limits of any other incorporated city; and

WHEREAS, a public hearing is not required to be held by the City because 100% of the property owners of the land to be annexed signed the petition; and

WHEREAS, the land described in the petition does abut upon the present city limits thereof and is included in an existing orderly annexation agreement.

NOW, THEREFORE, BE IT RESOLVED BY THE COUNCIL OF THE CITY OF SARTELL, MINNESOTA: That the City Council hereby determines that the annexation will be in the best interest of the City and of the territory affected; that the territory described herein does abut upon the City limits and is urban or suburban in character; and that none of said territory is now included within the limits of any incorporated city.

BE IT ALSO RESOLVED: That the Town and the City mutually state that the joint resolution and agreement sets forth all the conditions for annexation of the area designated herein for orderly annexation and that no consideration by the Municipal Boundary Adjustments is necessary. The Municipal Boundary Adjustments may review and comment but shall, within thirty (30) days, order annexation in accordance with the terms and conditions of this agreement.

BE IT FURTHER RESOLVED: That the City of Sartell will act as the Local Governmental Unit, for purposes of administering environmental reviews, in addition to local subdivision and zoning regulations, upon such time as the annexation is reviewed by the Municipal Boundary Adjustments. No official applications will be reviewed by the City Council until the annexation correspondence from the Municipal Boundary Adjustments has been received by the Stearns County Auditor.

BE IT FURTHER RESOLVED: That the future land use plan designates the property as low density residential (single-family homes).

BE IT FURTHER RESOLVED: That said property is being annexed to the City of Sartell under zoning classification of R-1, Single Family Residential, is .44 acres, and has a population of 0.

BE IT FURTHER RESOLVED: That the following described property is hereby annexed to the City of Sartell, Minnesota, the same as if it had originally been made a part thereof:

872 Terry Lane, Sartell

Lot Five (5), in Block One (1) in Meyer Park Plat Two (2), according to the Plat and Survey thereof, on file and of record in the Office of the Register of Deeds, in and for Stearns County, Minnesota.

ADOPTED BY THE SARTELL CITY COUNCIL THIS 9th DAY OF DECEMBER, 2019.



Mayor

ATTEST:

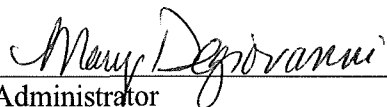

Administrator

SEAL

Forst Annexation

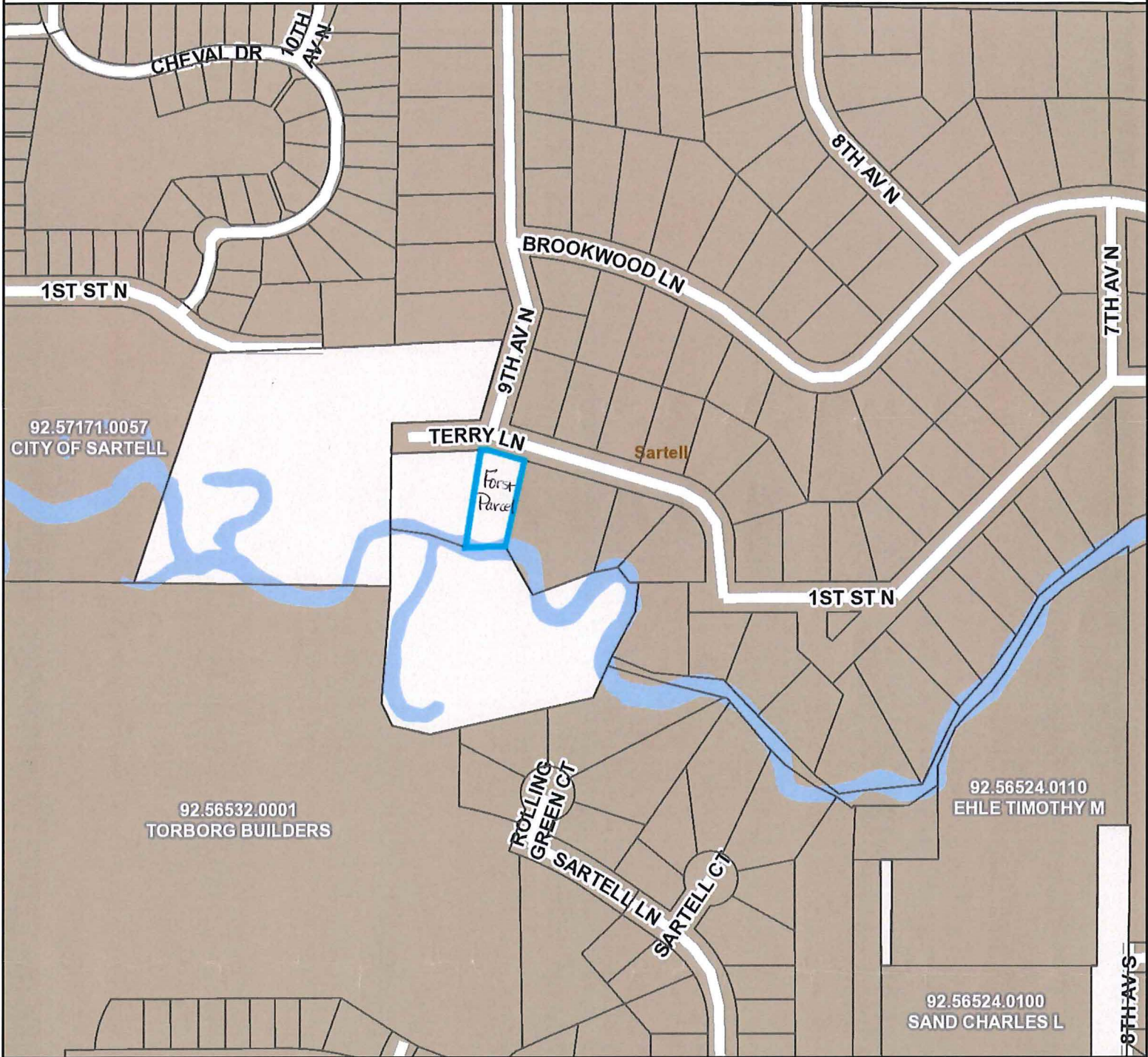

Legend

 Parcels

0 80 160 320
Feet



Data is as represented in Stearns County Databases. It is NOT Intended for Locational Use and Stearns County waives all liability from this product.

This map is made available on an "as-is" basis, without express or implied warranty of any sort including, specifically, any implied warranties of fitness for a particular purpose, warranties of merchantability or warranties relating to the accuracy or completeness of the Database(s).

Auditor/Treasurer
Division of Land Management
December 4, 2019

