

IN THE MATTER OF THE JOINT RESOLUTION OF THE
CITY OF MOTLEY AND THE TOWNSHIP OF MOTLEY
DESIGNATING AN UNINCORPORATED AREA AS IN NEED
OF ORDERLY ANNEXATION AND CONFERRING JURISDICTION
OVER SAID AREA TO THE MINNESOTA MUNICIPAL BOARD
PURSUANT TO MINNESOTA STATUTES SECTION 414.0325

- - - - -

TO: MINNESOTA MUNICIPAL BOARD
165 Metro Square Building
St. Paul, Minnesota 55101

The City of Motley and the Township of Motley do hereby jointly agree and resolve as follows:

1. That the following described area in Motley Township is subject to orderly annexation pursuant to Minnesota Statutes Section 414.0325, and the parties hereto do hereby designate this area for orderly annexation:

Government Lot 4 of Section 19, Township 133 North,
Range 31 West, Morrison County, Minnesota, together
with abutting streets and alleys.

NO ALTERATION OF THE STATED BOUNDARIES OF THIS AREA
DESIGNATED AND IN NEED OF ORDERLY ANNEXATION IS APPROPRIATE.

2. That the City of Motley, by its adoption and passage of this resolution by the City Council of the City of Motley, and the Township of Motley, upon its adoption and passage of this resolution by the Town Board, and upon acceptance by the Municipal Board, do hereby confer jurisdiction upon the Minnesota Municipal Board over the various provisions contained in this agreement.
3. The area described in paragraph 1 is presently urban or suburban in nature or is about to become so. In addition, the City of Motley is capable of providing services to this area at this time or within a reasonable time, or the existing township form of government is not adequate to protect the public health, safety or welfare, or the annexation would be in the best interests of the area proposed for annexation. Therefore, this property should be immediately annexed to the City of Motley.
4. In this annexation area, the parties agree that the township or city portion of the real estate taxes payable in the years 1992 and thereafter will be paid to the City of Motley, but that the City of Motley, from the tax proceeds received from the annexation area, will pay to the Township

REC'D. BY
MMB APR 01 1991

of Motley the total sum of \$5,000.00 in accordance with the following schedule:

\$2,000.00 shall be paid in the year 1992, \$1,000.00 shall be paid in the year 1993, \$1,000.00 shall be paid in the year 1994, and \$1,000.00 shall be paid in the year 1995.

5. No consideration by the Board is necessary.

CITY OF MOTLEY

This resolution is passed and adopted by the City Council of the City of Motley this 25 day of March, 1991.

Attest:

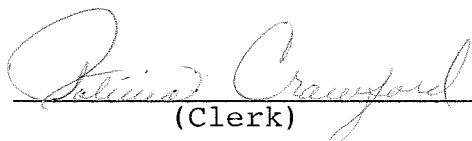
(Clerk)

By 
(Mayor)

TOWNSHIP OF MOTLEY

This resolution is passed and adopted by the Town Board of the Township of Motley this 26 day of March, 1991.

Attest:

(Town Clerk)

By 
(Chairperson)

from
A-4771

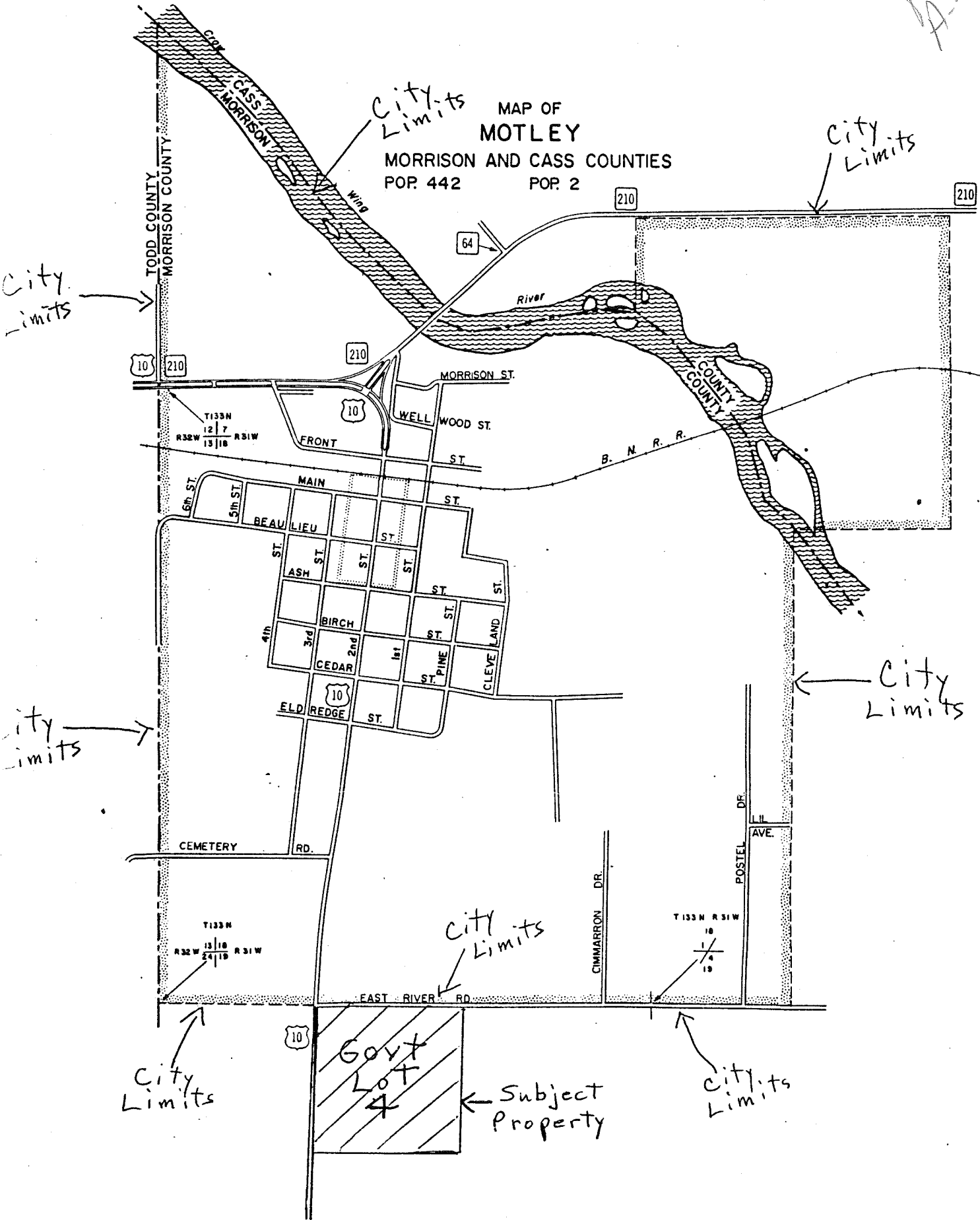
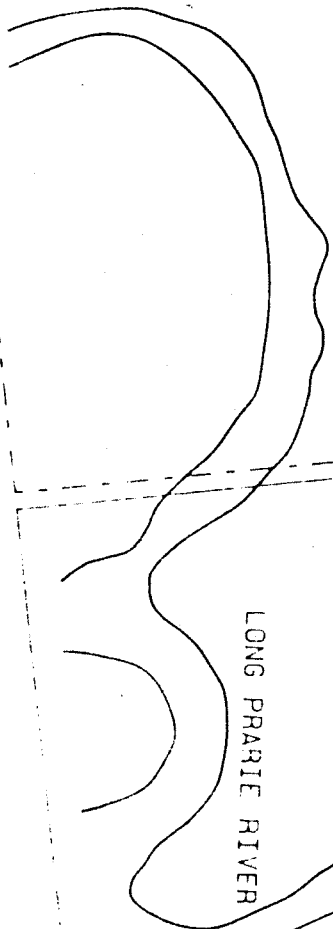

EXHIBIT A



HIGHWAY 10

TWP. 40

PRESENT
BOUNDARY
LINE

CORPORATE LIMITS -
CITY OF MOTLEY

GOVT
LOT
A

SHADED AREA IS SUBJECT
PROPERTY

from
A-4771

REC'D. BY
AUG 27 1990
A.M.B.