

REC'D BY JUL 11 1990  
MMB

IN THE MATTER OF THE JOINT  
RESOLUTION OF THE TOWN OF  
MINNEWASKA AND THE CITY  
OF LONG BEACH DESIGNATING  
AN UNINCORPORATED AREA AS  
IN NEED OF ORDERLY ANNEXATION  
AND CONFERRING JURISDICTION  
OVER SAID AREA TO THE  
MINNESOTA MUNICIPAL BOARD  
PURSUANT TO M.S. 414.0325

JOINT RESOLUTION  
FOR ORDERLY ANNEXATION  
POPE COUNTY, MINNESOTA

The Township of Minnewaska and the City of Long Beach hereby jointly agree  
to the following;

1. That the following described area in Minnewaska Township is subject  
to orderly annexation pursuant to Minnesota Statutes 414.0325, and the parties  
hereto designate this area for orderly annexation, to-wit:

A part of the SW $\frac{1}{4}$  of Section 2, Township 125, Range 38, which lies  
North of the following described line:  
Commencing at a point N 2° 45' E 1112 feet from the South Quarter  
corner of said Section 2-125-38 to the point of beginning of said line,  
Thence S 44° 10' W 360.33 feet,  
Thence N 89° 00' W 926.4 feet,  
Thence N 50° 19' W 383.75 feet,  
Thence N 82° 23' W 694.28 feet,  
Thence S 30° 07' E 598.75 feet,  
Thence S 84° 43' W 541.4 feet to the West line of said Section 2,  
which point is 575.0 feet North of the SW corner of said Section, where  
such line terminates.

AND

All that portion of Burlington Northern Railroad Company's 100 foot  
wide Starbuck to Villard, Minnesota Branch line right-of-way, now  
discontinued, being 50 feet wide on each side of the main track centerline  
as originally located and constructed situated in, upon, over and across  
the N $\frac{1}{2}$  S $\frac{1}{2}$  of Section 2, Township 125, Range 38, bounded on the East by  
the East line of said Section 2, and on the West by the West line of said  
Section 2.

2. That the Town Board of the Township of Minnewaska and the City Council  
of the City of Long Beach, upon passage and adoption of this resolution and

upon the acceptance by the Municipal Board, confer jurisdiction upon the Municipal Board over the various provisions contained in the agreement.

3. That these certain properties which abut the City of Long Beach are presently urban or suburban in nature or are about to become so. Further, the City of Long Beach is capable of providing services to this area within a reasonable time, and the annexation is in the best interests of the area proposed for annexation. Therefore, these properties would be immediately annexed to the City of Long Beach, to-wit:

A part of the SW $\frac{1}{4}$  of Section 2, Township 125, Range 38, which lies North of the following described line:  
Commencing at a point N 2° 45' E 1112 feet from the South Quarter corner of said Section 2-125-38 to the point of beginning of said line,  
Thence S 44° 10' W 360.33 feet,  
Thence N 89° 00' W 926.4 feet,  
Thence N 50° 19' W 383.75 feet,  
Thence N 82° 23' W 694.28 feet,  
Thence S 30° 07' E 598.75 feet,  
Thence S 84° 43' W 541.4 feet to the West line of said Section 2, which point is 575.0 feet North of the SW corner of said Section, where such line terminates.

AND

All that portion of the Burlington Northern Railroad Company's 100 foot wide Starbuck to Villard, Minnesota Branch Line right-of-way, now discontinued, being 50 feet wide on each side of the main track centerline as originally located and constructed situated in, upon, over and across the N $\frac{1}{2}$  S $\frac{1}{2}$  of Section 2, Township 125, Range 38, bounded on the East by the East line of said Section 2 and on the West by the West line of said Section 2.

4. Both the Town of Minnewaska and the City of Long Beach agree that no alteration of the stated boundaries of this agreement is appropriate. Furthermore, each party agrees that no consideration by the Municipal Board is necessary. Upon receipt of this resolution, passed and adopted by each

party, the Municipal Board may review and comment, but shall, within thirty (30) days, order the annexation in accordance with the terms of this joint resolution.

Approved by the Town of Minnewaska this 29 day of June, 1990.

Town of Minnewaska

BY: Paul R. Kicholt  
Town Board Chair

BY: Ann Hanson  
Town Board Clerk

Approved by the City of Long Beach this 30 day of June, 1990.

City of Long Beach

BY: Duane J. Major  
Mayor

BY: Jerry Seelall  
Clerk

REC'D. BY OCT 01 1990  
MMB



FE. COR. WAS ESTABLISHED AS 1/4 COR.  
USING RAILROAD R/W MAP AS EVIDENCE

CENTER SEC 2

© DENOTES IRONS FOUND

○ DENOTES IRONS SET

SCALE 1" = 300'

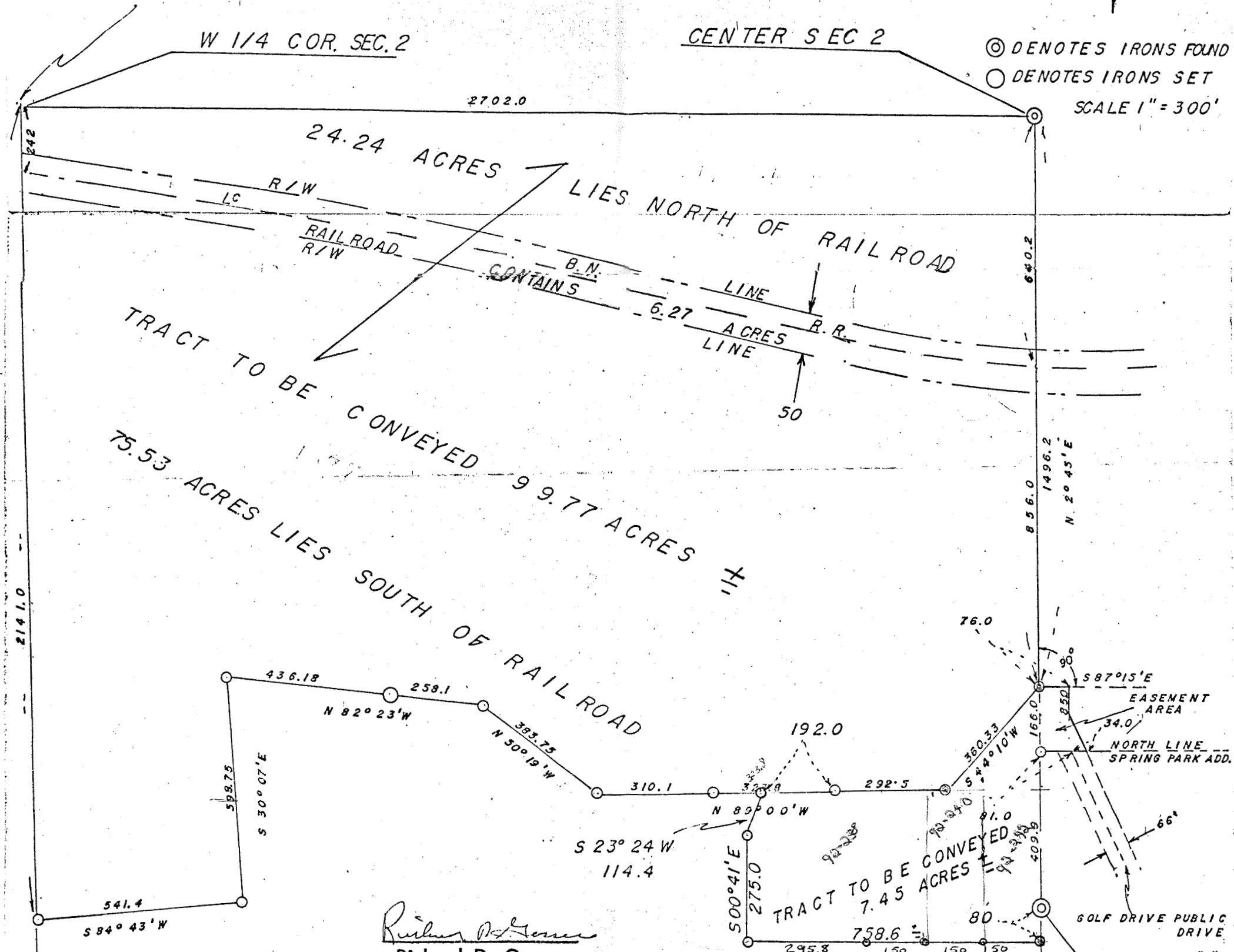

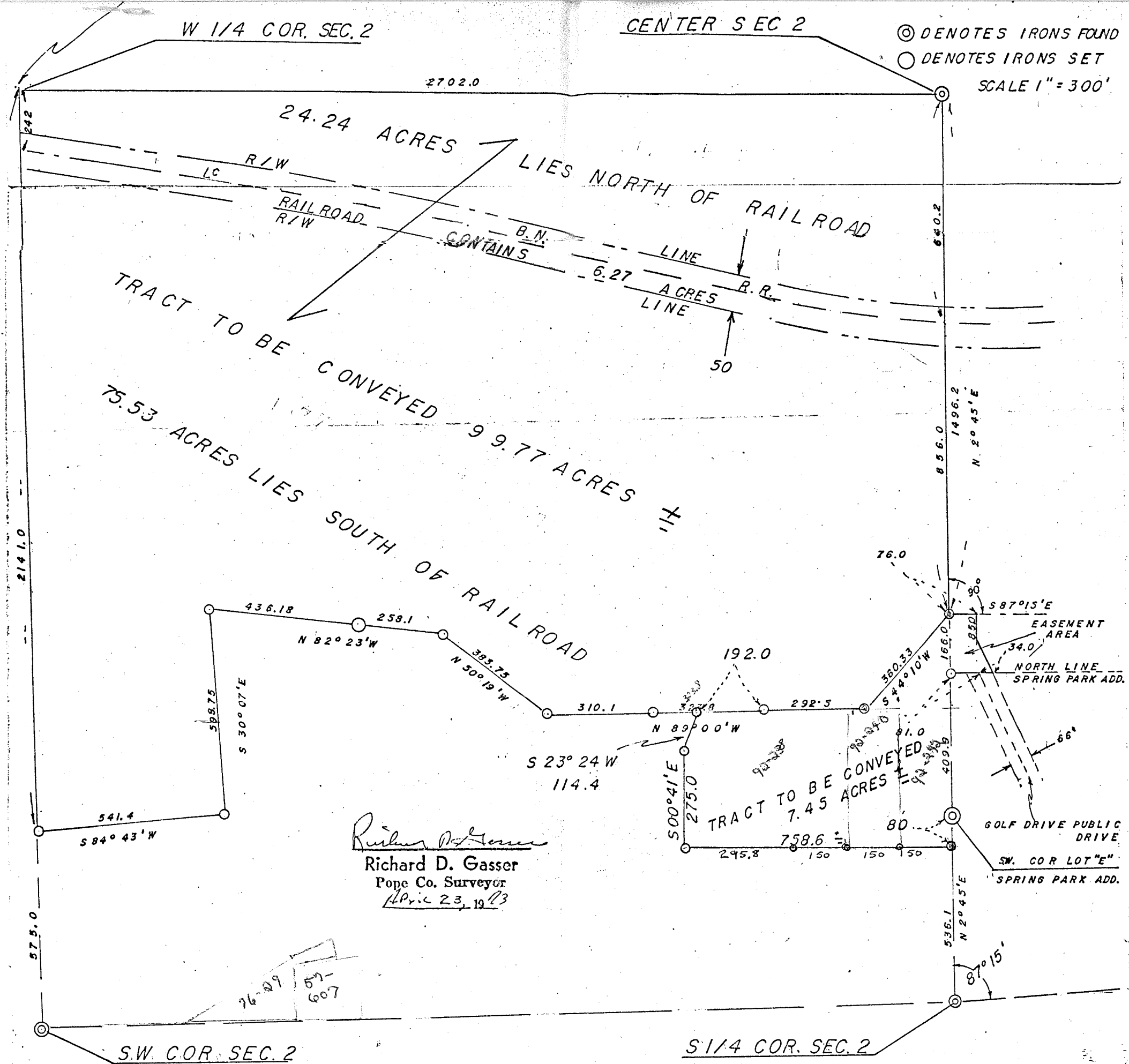

*Richard D. Gasser*  
Richard D. Gasser  
Pope Co. Surveyor  
April 23, 1973



# VILLAGE of LONG BEACH

## POPE COUNTY, MINNESOTA

JANUARY, 1970

AREA TO BE  
ANNEXED.

Northern Pacific R.R.

Golf Grounds

Spring Park

Hatchery

Gov. Lot 4

Gov. Lot 5

Auditors Sub

BANK'S SUB DIV

Sunny Beach

SHALLOW

POND

Gov. Lot 3

Gov. Lot 2

Woodland Park

Gov. Lot 6

Gov. Lot 1

Auditors Sub

Gov. Lot 5

Gov. Lot 3

Gov. Lot 2

Gov. Lot 1

PELICAN LAKE

WASKA