

RESOLUTION NO. 1990-9
JOINT RESOLUTION
FOR
ORDERLY ANNEXATION

This joint resolution is adopted by the City of Sauk Centre, a municipal corporation, hereinafter referred to as "City", and the Township of Sauk Centre, hereinafter referred to as "Township."

WHEREAS, Minnesota Statute 414.0325 provides a procedure whereby a City and Township may by joint resolution designate an unincorporated area as in need of orderly annexation, and

WHEREAS, the City and Township have reviewed certain real property located in the Township, which property is described in Exhibit A attached hereto and made a part hereof, and

WHEREAS, the City and the Township agree that the area described in Exhibit A is in need of orderly annexation, and

WHEREAS, the parties to this joint resolution wish to establish conditions and a process for the orderly annexation of said lands and the possible extension of municipal services by the City to the affected area, and

WHEREAS, the City and the Township believe that the annexation of the area described in Exhibit A will be in the best interest of the City, Township and affected property owners.

NOW, THEREFORE, the City Council of the City of Sauk Centre and the Board of Supervisors of the Township of Sauk Centre, having duly considered the terms and conditions of this joint resolution at their regular meetings, do hereby resolve as follows:

1. The lands designated in Exhibit A attached hereto shall be annexed to the City of Sauk Centre pursuant to terms and conditions outlined in this joint resolution, and said area shall constitute the "orderly annexation area" otherwise described in this resolution.

2. It is the intent of the undersigned that the real estate described in Exhibit A attached hereto be annexed to the City of Sauk Centre as soon as possible. To that end, the undersigned hereby request that the Minnesota Municipal Board may immediately order and approve said annexation following receipt and review of this joint resolution. The undersigned state that no further consideration by the Minnesota Municipal Board is necessary and the undersigned do hereby request that no alteration of the

stated boundaries of the area identified in Exhibit A be made.

3. That this joint resolution shall not provide for any reimbursement from the City to the Township for all or part of the taxable property which will be annexed to the City of Sauk Centre.

4. That a copy of this joint resolution as well as the order of the Minnesota Municipal Board will be filed with the Minnesota Municipal Board, the Township, the City, the Stearns County Auditor, the Minnesota Secretary of State, and shall be effective when approved by the Minnesota Municipal Board pursuant to Minnesota Statute 414.0325.

5. That following adoption of this resolution, and upon securing an approval order from the Minnesota Municipal Board, the subdivision regulations and zoning ordinance of the City of Sauk Centre shall extend to and cover the annexation area.

6. This joint resolution shall be effective immediately upon its adoption by the undersigned parties and its filing by the City and Township with the Minnesota Municipal Board.

Passed and adopted by the City Council of Sauk Centre this 7th day of March, 1990.

Robert Papsink
Council President

Jul Hein
City Clerk

Passed and adopted by the Board of Supervisors of the Township of Sauk Centre this 14th day of March, 1990.

TOWNSHIP OF SAUK CENTRE

James Schuman
Supervisor

Victor Odegard
Supervisor

Ronald May
Supervisor - Township Clerk

REC'D BY MAR 20 1990
MMS

EXHIBIT A

Lot 2, State Subdivision of the North Half of the Southeast Quarter of Section 16, Township 126, Range 34, less and excepting Minnesota Interstate Trunk Highway No. 94 as the same is presently located over and upon the said Lot, also, that part of Lot 5, State Subdivision of the North Half of the Southeast Quarter of Section 16, Township 126, Range 34, lying Northeasterly of the Northerly right of way line of Minnesota Interstate Trunk Highway No. 94, all in Stearns County, Minnesota.

CITY OF
SAUK CENTRE
MINNESOTA

SCALE: 1" = 100'

REC'D. BY APR 03 1991
MMB

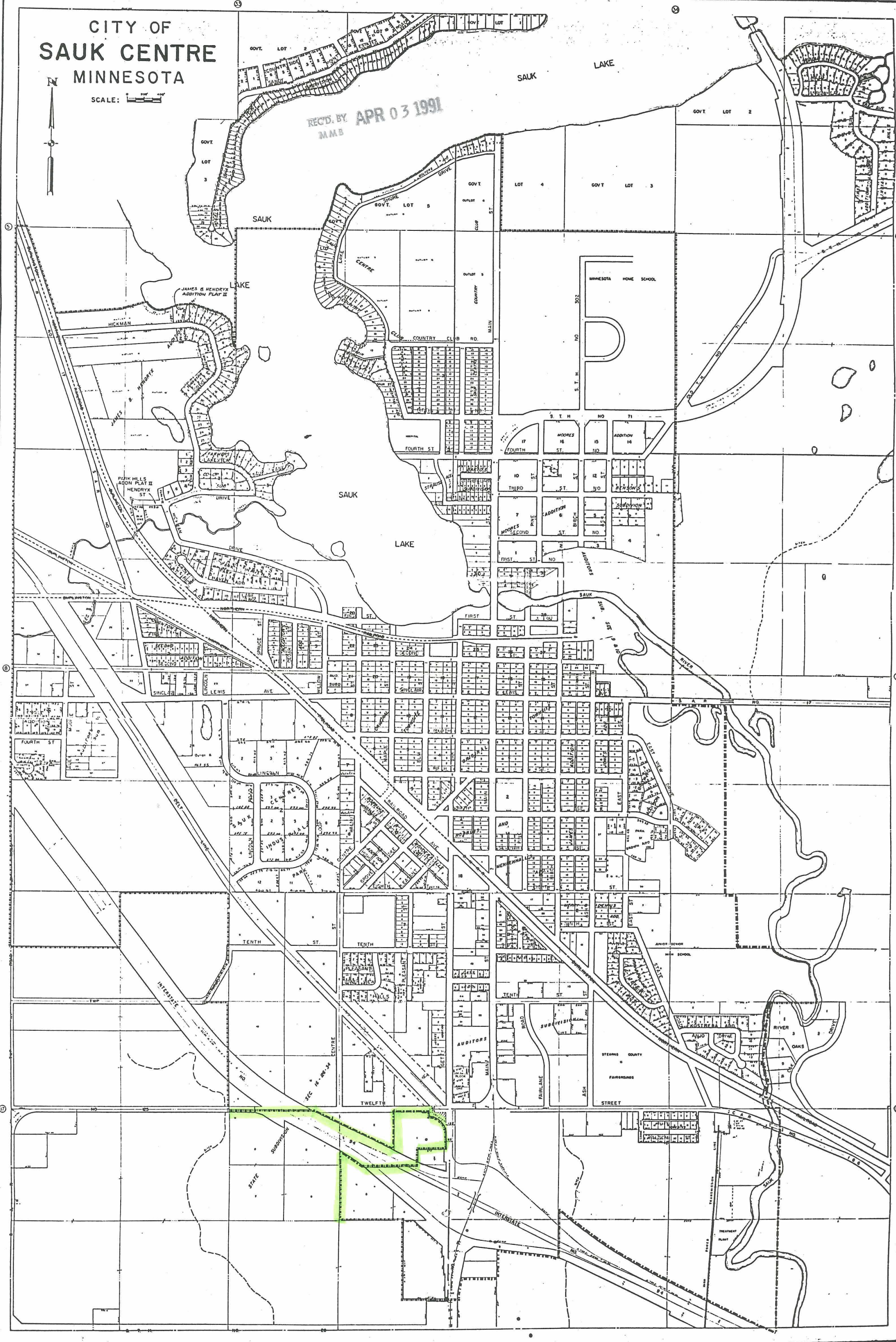

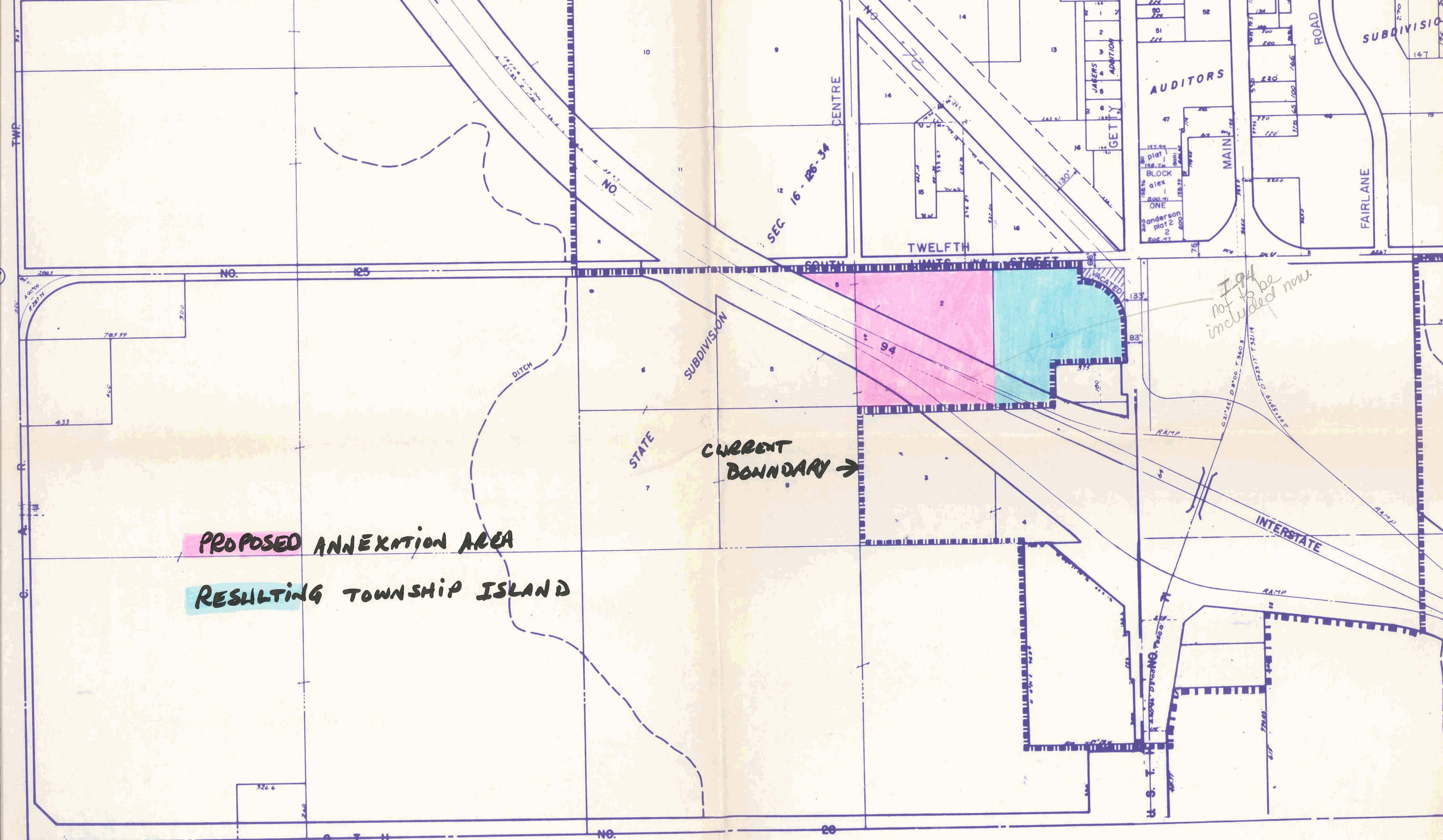

PROPOSED ANNEXATION AREA

RESULTING TOWNSHIP ISLAND

CURRENT BOUNDARY →

I-94
not to be
included now.