

RESOLUTION NO. 05-21-03

RESOLUTION AMENDING JOINT RESOLUTION FOR ORDERLY
ANNEXATION BETWEEN THE TOWN OF ST. JAMES
AND THE CITY OF ST. JAMES, WATONWAN COUNTY, MINNESOTA,
PURSUANT TO MINNESOTA STATUTES SECTION 414.0325, SUBD. 1

TO: OFFICE OF ADMINISTRATIVE HEARINGS, MUNICIPAL BOUNDARY
ADJUSTMENT UNIT, P.O. BOX 64620, ST. PAUL, MINNESOTA 55164-0620

WHEREAS, the Towns of St. James and Rosendale along with the City of St. James, Minnesota, entered into a joint resolution for orderly annexation dated August 15, 1989; and

WHEREAS, the City of St. James is desirous of annexing the real estate specifically described in Exhibit "A" attached hereto and incorporated herein by reference. The said property is urban in character, the City of St. James is desirous of annexing said property, it being located within the orderly annexation areas designated in said resolution.

NOW, THEREFORE, BE IT RESOLVED BY THE CITY COUNCIL OF THE CITY OF ST. JAMES AND THE TOWN BOARD OF ST. JAMES TOWNSHIP, that they jointly agree that the joint resolution between the Town of St. James and the City of St. James designated an area for annexation dated August 15, 1989, is amended to include the following:

Both the Town of St. James and the City of St. James agree that no alteration of the stated boundaries of this agreement is appropriate. Furthermore, both parties agree that no consideration by the Board is necessary. Upon receipt of this Resolution, the Municipal Board may review and comment, but shall, within thirty (30) days, order the annexation to the City of St. James with the following described property in accordance with the terms of the joint resolution (See attached Exhibit "A").

Adopted by the City Council of the City of St. James, Minnesota, this
18th day of May, 2021.

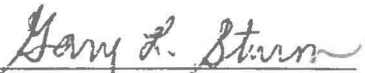

Gary L. Sturm, Mayor

ATTEST:



Kris Hurley, City Clerk

Adopted by the Town Board of St. James, Minnesota, this 11 day of
May, 2021.

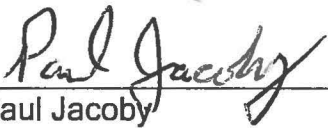

Paul Jacoby
Its Chairman

ATTEST:



Kelly Schulte
Its Clerk

SRS/yms

EXHIBIT A

That part of the Southeast Quarter (SE1/4) of Section Fourteen (14), Township One Hundred Six (106) North, Range Thirty-two (32) West, Watonwan County, Minnesota, described as follows: Commencing at the Southeast corner of said Section Fourteen (14); thence on an assumed bearing of North 0 degrees 00 minutes 00 seconds East, along the East line of said section, a distance of 1830.54 feet to an iron monument, located on the North right-of-way line of the Minneapolis and St. Louis Railroad, said iron monument being the point of beginning of the tract to be described; thence continuing North 0 degrees 00 minutes 00 seconds East, along said East line, a distance of 188.00 feet to an iron monument; thence South 89 degrees 54 minutes 00 seconds West, a distance of 1356.00 feet to an iron monument; thence South 0 degrees 10 minutes 30 seconds East a distance of 1105.81 feet to an iron monument, located on the North right-of-way line of said Minneapolis and St. Louis Railroad; thence North 55 degrees 46 minutes 23 seconds East, along said North right-of-way line, a distance of 1635.94 feet to the point of beginning.

TOGETHER WITH:

Commencing at the southeast corner of Section 14, Township 106 North, Range 32 West of the Fifth Principle Meridian, Watonwan County, Minnesota; thence on an assumed bearing of North 0 degrees 00 minutes 00 seconds East, along the east line of said section, a distance of 439.09 feet to the north right of way line of a railroad; thence southwesterly on a bearing of South 79 degrees 05 minutes 00 seconds West, along said north right of way a distance of 1495.66 feet being the point of beginning of the tract to be described: thence North 10 degrees 55 minutes 00 seconds West a distance of 499.23 feet; thence Northeasterly on a bearing of North 55 degrees 46 minutes 23 seconds East for a distance of 1510.76 feet, thence south on a bearing of South 0 degrees 00 minutes 00 seconds West for a distance of 86.84 feet; thence east on a bearing of North 90 degrees 00 minutes 00 seconds East for a distance of 67 feet; thence south on a bearing of South 0 degrees 00 minutes 00 seconds West for a distance of 113.00 feet; thence east on a bearing of North 90 degrees 00 minutes 00 seconds East for a distance of 214 feet to the West line of the Highway running North and South; thence south along the West line of said Highway on a bearing of South 0 degrees 00 minutes 00 seconds West for a distance of 459.9 feet; thence southwesterly on a bearing of South 79 degrees 05 minutes 00 seconds West for a distance of 823.82 feet; thence south on a bearing of South 10 degrees 55 minutes 00 seconds East for a distance of 396 feet; thence southwesterly on a bearing of South 79 degrees 05 minutes 00 seconds West for a distance of 714.60 feet to the point of beginning; all in Section 14, Township 106 North, Range 32 West, Watonwan County, Minnesota.

EXCEPTING THEREFROM the following:

All that part of the Southeast Quarter of Section 14, T106N, R23W, described as follows: Starting at a point 1,146 feet south and 314 feet west of the east quarter corner of Section 14; thence southerly 275 feet parallel with the centerline of County Road 55; thence westerly 397 feet; thence northeasterly N 55° 46' 23" E a distance of 483 feet along the South right-of-way line of the Chicago and North Western Transportation Company to the point of beginning.

AND ALSO EXCEPTING the following:

Commencing at the southeast corner of Section 14, Township 106 North, Range 32 West of the Fifth Principle Meridian, Watonwan County, Minnesota; thence on an assumed bearing of North 0 degrees 00 minutes 00 seconds East, along the east line of said section, a distance of 439.30 feet to the north right of way line of a railroad; thence southwesterly on a bearing of South 79 degrees 05 minutes 00 seconds West, along said north right of way a distance of 1495.66 feet thence North 10 degrees 55 minutes 00 seconds West a distance of 499.23 feet; thence Northeasterly on a bearing of North 55 degrees 46 minutes 23 seconds East for a distance of 1510.76 feet, thence south on a bearing of South 0 degrees 00 minutes 00 seconds West for a distance of 86.84 feet being the point of beginning of the tract to be described: thence east on a bearing of North 90 degrees 00 minutes 00 seconds East for a distance of 67 feet; thence south on a bearing of South 0 degrees 00 minutes 00 seconds West for a distance of 113.00 feet; thence east on a bearing of North 90 degrees 00 minutes 00 seconds East for a distance of 214 feet to the West line of the Highway running North and South; thence south along the West line of said Highway on a bearing of South 0 degrees 00 minutes 00 seconds West for a distance of 459.9 feet; thence southwesterly on a bearing of South 79 degrees 05 minutes 00 seconds West for a distance of 287 feet; thence Northerly a distance of 623 feet, more or less, to the point of beginning, being 3 acres, more or less, all in Section 14, Township 106 North, Range 23 West, Watonwan County, Minnesota.

AND ALSO EXCEPTING THEREFROM the following:
Lots Seven (7) and Eight (8), of Hans Olson's Subdivision.

ALSO EXCEPTING THEREFROM the following:

That part of the Southeast Quarter (SE1/4) of Section Fourteen (14), Township One Hundred Six (106) North, Range Thirty Two (32) West of the Fifth Principle Meridian in Watonwan County, Minnesota, described as follows:

Commencing at the Southeast corner of said Section Fourteen (14); Thence on as assumed bearing of North 00 degrees 00 minutes 00 seconds East, along the East line of said section, a distance of 439.30 feet to the north right of way line of a railroad; thence southwesterly on a bearing of South 79 degrees 05 minutes 00 seconds west, along said north right of way line a distance of 781.06 feet, to an existing iron monument with Survey Cap 13593; thence North 10 degrees 55 minutes 00 seconds West a distance of 396.00 feet to an existing iron monument with Survey Cap 13593; thence North 79 degrees 05 minutes 00 seconds East, parallel with the north right of way line of said railroad, a distance of 252.35 feet, to an iron monument set with Survey Cap 23008, this being the point of beginning; thence continuing North 79 degrees 05 minutes 00 seconds East, parallel with said railroad north right of way line, a distance of 284.47 feet, to an iron monument with Survey Cap 23008 at the Southwest corner of a tract of land conveyed to Kirby and Sara Loewen by Document No. 194293 as filed and recorded in the Watonwan County Records Office; thence North 00 degrees 06 minutes 19 seconds East, along the west line of said conveyed tract, a distance of 439.09 feet, to an iron monument with Survey Cap 23008 at the southeast corner of a tract of land conveyed to the County of Watonwan by Document No. 166878 as filed and recorded in the Watonwan County Records Office; thence North 89 degrees 31 minutes 22 seconds West, along the south line of said conveyed tract, a distance of 280.14 feet, to an iron monument set with Survey Cap 23008; thence South 00

degrees 00 minutes 00 seconds East, parallel with the east line of Section Fourteen (14), a distance of 495.30 feet, to the point of beginning.

TOGETHER WITH:

A Strip of land 100.00 feet in width over and across the South Half of Section 14 and the North Half of Section 23, Township 106 North, Range 32 West, Watonwan County Minnesota lying 50.00 feet on both sides of the following described Line A. All sidelines shall be shortened or extended to terminate on the northeast at the east line of said Section 14 and on the southwest at a line lying parallel with and 50.00 feet northerly of and parallel with the centerline of the main track of the Union Pacific Railroad (former Chicago and Northwestern Railroad)

Line A: Commencing at the Southeast corner of said Section 14 thence North 00 degrees 45 minutes 20 seconds West, (assumed bearing) along the east line of the Southeast Quarter of said Section 14, a distance of 1770.07 feet to the centerline of the former Minneapolis & St. Louis Railroad (now Union Pacific Railroad) and the point of beginning of Line A; thence South 55 degrees 01 minutes 03 seconds West, along said railroad centerline, a distance of 3302.21 feet to a point on said line lying 50.00 feet northwesterly of and parallel with the centerline of the main track of the Union Pacific Railroad (former Chicago and Northwestern Railroad).

TOGETHER WITH:

A tract of land in the Southeast Quarter of Section 14; Township 106 North, Range 32 West, Watonwan County, Minnesota described as follows: Beginning at the point of intersection of a line lying 50.00 feet northerly of and parallel with the centerline of the former Minneapolis & St. Louis Railroad, now Union Pacific Railroad (Line A described above) and the west line of the Southeast Quarter of said Section 14; thence northeasterly, parallel with said centerline, a distance of 350 feet; thence northwesterly, at right angles to said centerline, a distance of 75 feet; thence southwesterly, parallel with said centerline, a distance of 299 feet to the west line of the Southeast Quarter of said Section 14; thence south, along said west line, to the point of beginning:

TOGETHER WITH:

A tract of land in the Southwest Quarter of Section 14, Township 106 North, Range 32 West, Watonwan County, Minnesota bounded as follows:

On the east by the east line of the Southwest Quarter of said Section 14; On the South by the south line of the Southwest Quarter of said Section 14; On the northwest by a line lying 75 feet northwesterly of and parallel with the centerline of the former Minneapolis & St.. Louis Railroad, now Union Pacific Railroad (Line A described above).

PLAT OF
CENTRAL FARM SERVICE - SINCLAIR ADDITION
IN THE
CITY OF ST JAMES, WATONWAN COUNTY, MINNESOTA

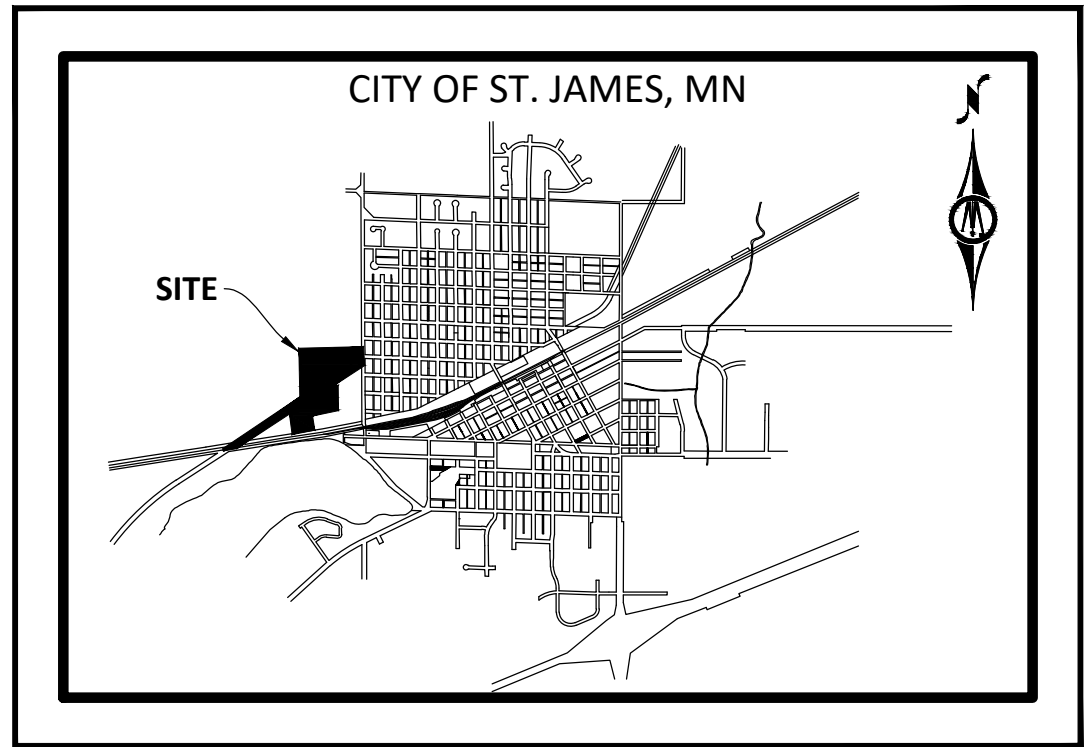

LOCATION MAP
NOT TO SCALE

TOTAL SUBDIVISION AREA
40.24 TOTAL ACRES
(2.76 ROAD ACRES)

Horizontal Datum: 2011 County
Coordinate System (Watonwan
County Datum)

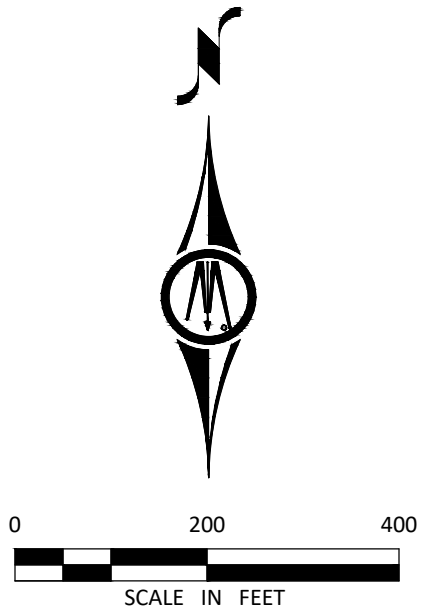

LEGEND

- 3/4" IRON PIPE MONUMENT SET
MARKED BY LIC. NO. 43909
- MONUMENT FOUND

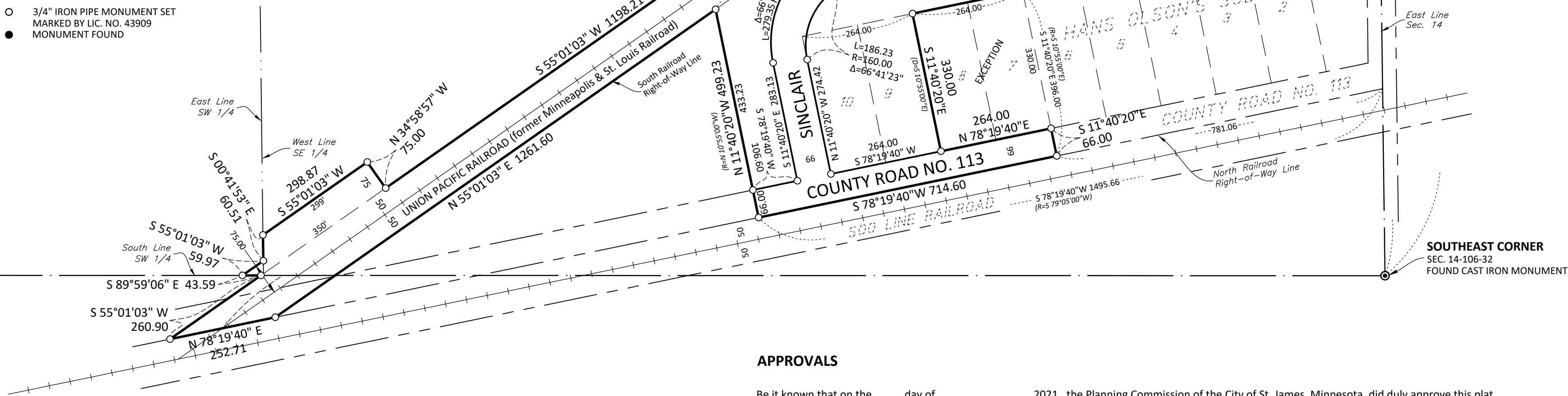

COUNTY TREASURER

All current 20__ taxes are paid in full as of this ____ day of _____, 2021

Watonwan County Treasurer

COUNTY AUDITOR

No delinquent taxes and transfer entered this ____ day of _____, 2021.

Watonwan County Auditor

COUNTY RECORDER

I hereby certify that this plat was filed in this office this ____ day of _____, 2021, at ____ o'clock ____ m. as Document
No. _____.

Watonwan County Recorder

APPROVALS

Be it known that on the ____ day of _____, 2021, the Planning Commission of the City of St. James, Minnesota, did duly approve this plat.

Chair

Be it known that on the ____ day of _____, 2021, the City Council of the City of St. James, Minnesota, did duly approve this plat of PLAT NAME, and
is in compliance with the provisions of Minnesota Statutes, Section 505.03 Subd. 2.

Mayor

Administrator

TITLE OPINION

I, Michael Jacobs, Licensed Attorney, State of Minnesota do hereby certify that the owners as indicated hereon represent all ownership
interest in the land encompassed by this plat.

Michael Jacobs, Licensed Attorney
Fredrickson & Byron, PA

INSTRUMENT OF DEDICATION

KNOW ALL MEN BY THESE PRESENTS: That Central Farm Service, owner of the following described property:

That part of the Southeast Quarter (SE1/4) of Section Fourteen (14), Township One Hundred Six (106) North, Range Thirty-two (32) West, Watonwan County, Minnesota, described as follows: Commencing at the Southeast corner of said Section Fourteen (14); thence on an assumed bearing of North 0 degrees 00 minutes 00 seconds East, along the East line of said section, a distance of 1830.54 feet to an iron monument, located on the North right-of-way line of the Minneapolis and St. Louis Railroad, said iron monument being the point of beginning of the tract to be described; thence continuing North 0 degrees 00 minutes 00 seconds East, along said East line, a distance of 188.00 feet to an iron monument; thence South 89 degrees 54 minutes 00 seconds West, a distance of 1356.00 feet to an iron monument; thence South 0 degrees 10 minutes 30 seconds East a distance of 1105.81 feet to an iron monument, located on the North right-of-way line of said Minneapolis and St. Louis Railroad; thence North 55 degrees 46 minutes 23 seconds East, along said North right-of-way line, a distance of 1635.94 feet to the point of beginning.

TOGETHER WITH:

Commencing at the southeast corner of Section 14, Township 106 North, Range 32 West of the Fifth Principle Meridian, Watonwan County, Minnesota; thence on an assumed bearing of North 0 degrees 00 minutes 00 seconds East, along the east line of said section, a distance of 439.09 feet to the north right of way line of a railroad; thence southwesterly on a bearing of South 79 degrees 05 minutes 00 seconds West, along said north right of way a distance of 1495.66 feet being the point of beginning of the tract to be described: thence North 10 degrees 55 minutes 00 seconds West a distance of 499.23 feet; thence Northeasterly on a bearing of North 55 degrees 46 minutes 23 seconds East for a distance of 1510.76 feet, thence south on a bearing of South 0 degrees 00 minutes 00 seconds West for a distance of 86.84 feet; thence east on a bearing of North 90 degrees 00 minutes 00 seconds East for a distance of 67 feet; thence south on a bearing of South 0 degrees 00 minutes 00 seconds West for a distance of 113.00 feet; thence east on a bearing of North 90 degrees 00 minutes 00 seconds East for a distance of 214 feet to the West line of the Highway running North and South; thence south along the West line of said Highway on a bearing of South 0 degrees 00 minutes 00 seconds West for a distance of 459.9 feet; thence southwesterly on a bearing of South 79 degrees 05 minutes 00 seconds West for a distance of 823.82 feet; thence south on a bearing of South 10 degrees 55 minutes 00 seconds East for a distance of 396 feet; thence southwesterly on a bearing of South 79 degrees 05 minutes 00 seconds West for a distance of 714.60 feet to the point of beginning; all in Section 14, Township 106 North, Range 32 West, Watonwan County, Minnesota.

EXCEPTING THEREFROM the following:

All that part of the Southeast Quarter of Section 14, T106N, R23W, described as follows: Starting at a point 1,146 feet south and 314 feet west of the east quarter corner of Section 14; thence southerly 275 feet parallel with the centerline of County Road 55; thence westerly 397 feet; thence northeasterly N 55° 46' 23" E a distance of 483 feet along the South right-of-way line of the Chicago and North Western Transportation Company to the point of beginning.

AND ALSO EXCEPTING the following:

Commencing at the southeast corner of Section 14, Township 106 North, Range 32 West of the Fifth Principle Meridian, Watonwan County, Minnesota; thence on an assumed bearing of North 0 degrees 00 minutes 00 seconds East, along the east line of said section, a distance of 439.30 feet to the north right of way line of a railroad; thence southwesterly on a bearing of South 79 degrees 05 minutes 00 seconds West, along said north right of way a distance of 1495.66 feet being the point of beginning of the tract to be described: thence North 10 degrees 55 minutes 00 seconds West a distance of 499.23 feet; thence Northeasterly on a bearing of North 55 degrees 46 minutes 23 seconds East for a distance of 1510.76 feet, thence south on a bearing of South 0 degrees 00 minutes 00 seconds West for a distance of 86.84 feet being the point of beginning of the tract to be described: thence east on a bearing of North 90 degrees 00 minutes 00 seconds East for a distance of 67 feet; thence south on a bearing of South 0 degrees 00 minutes 00 seconds West for a distance of 113.00 feet; thence east on a bearing of North 90 degrees 00 minutes 00 seconds East for a distance of 214 feet to the West line of the Highway running North and South; thence south along the West line of said Highway on a bearing of South 0 degrees 00 minutes 00 seconds West for a distance of 459.9 feet; thence southwesterly on a bearing of South 79 degrees 05 minutes 00 seconds West for a distance of 823.82 feet; thence south on a bearing of South 10 degrees 55 minutes 00 seconds East for a distance of 396 feet; thence southwesterly on a bearing of South 79 degrees 05 minutes 00 seconds West for a distance of 714.60 feet to the point of beginning; all in Section 14, Township 106 North, Range 23 West, Watonwan County, Minnesota.

AND ALSO EXCEPTING THEREFROM the following:

Lots Seven (7) and Eight (8), of Hans Olson's Subdivision.

ALSO EXCEPTING THEREFROM the following:

That part of the Southeast Quarter (SE1/4) of Section Fourteen (14), Township One Hundred Six (106) North, Range Thirty Two (32) West of the Fifth Principle Meridian in Watonwan County, Minnesota, described as follows:

Commencing at the Southeast corner of said Section Fourteen (14); Thence on as assumed bearing of North 00 degrees 00 minutes 00 seconds East, along the East line of said section, a distance of 439.30 feet to the north right of way line of a railroad; thence southwesterly on a bearing of South 79 degrees 05 minutes 00 seconds West, along said north right of way line a distance of 781.06 feet, to an existing iron monument with Survey Cap 13593; thence North 10 degrees 55 minutes 00 seconds West a distance of 396.00 feet to an existing iron monument with Survey Cap 13593; thence North 79 degrees 05 minutes 00 seconds East, parallel with the north right of way line of said railroad, a distance of 252.35 feet, to an iron monument set with Survey Cap 23008, this being the point of beginning; thence continuing North 79 degrees 05 minutes 00 seconds East, parallel with said railroad north right of way line, a distance of 284.47 feet, to an iron monument with Survey Cap 23008 at the Southwest corner of a tract of land conveyed to Kirby and Sara Loewen by Document No. 194293 as filed and recorded in the Watonwan County Recorders Office; thence North 00 degrees 06 minutes 19 seconds East, along the west line of said conveyed tract, a distance of 439.09 feet, to an iron monument with Survey Cap 23008 at the southeast corner of a tract of land conveyed to the County of Watonwan by Document No. 166878 as filed and recorded in the Watonwan County Recorders Office; thence North 89 degrees 31 minutes 22 seconds West, along the south line of said conveyed tract, a distance of 280.14 feet, to an iron monument set with Survey Cap 23008; thence South 00 degrees 00 minutes 00 seconds East, parallel with the east line of Section Fourteen (14), a distance of 495.30 feet, to the point of beginning.

TOGETHER WITH:

A Strip of land 100.00 feet in width over and across the South Half of Section 14 and the North Half of Section 23, Township 106 North, Range 32 West, Watonwan County Minnesota lying 50.00 feet on both sides of the following described Line A. All sidelines shall be shortened or extended to terminate on the northeast at the east line of said Section 14 and on the southwest at a line lying parallel with and 50.00 feet northerly of and parallel with the centerline of the main track of the Union Pacific Railroad (former Chicago and Northwestern Railroad)

Line A: Commencing at the Southeast corner of said Section 14 thence North 00 degrees 45 minutes 20 seconds West, (assumed bearing) along the east line of the Southeast Quarter of said Section 14, a distance of 1770.07 feet to the centerline of the former Minneapolis & St. Louis Railroad (now Union Pacific Railroad) and the point of beginning of Line A; thence South 55 degrees 01 minutes 03 seconds West, along said railroad centerline, a distance of 3302.21 feet to a point on said line lying 50.00 feet northwesterly of and parallel with the centerline of the main track of the Union Pacific Railroad (former Chicago and Northwestern Railroad).

TOGETHER WITH:

A tract of land in the Southeast Quarter of Section 14; Township 106 North, Range 32 West, Watonwan County, Minnesota described as follows: Beginning at the point of intersection of a line lying 50.00 feet northerly of and parallel with the centerline of the former Minneapolis & St. Louis Railroad, now Union Pacific Railroad (Line A described above) and the west line of the Southeast Quarter of said Section 14; thence northeasterly, parallel with said centerline, a distance of 350 feet; thence northwesterly, at right angles to said centerline, a distance of 75 feet; thence southwesterly, parallel with said centerline, a distance of 299 feet to the west line of the Southeast Quarter of said Section 14; thence south, along said west line, to the point of beginning:

TOGETHER WITH:

A tract of land in the Southwest Quarter of Section 14, Township 106 North, Range 32 West, Watonwan County, Minnesota bounded as follows:

On the east by the east line of the Southwest Quarter of said Section 14; On the South by the south line of the Southwest Quarter of said Section 14; On the northwest by a line lying 75 feet northwesterly of and parallel with the centerline of the former Minneapolis & St. Louis Railroad, now Union Pacific Railroad (Line A described above).

Has caused the same to be surveyed and platted as PLAT NAME and does hereby dedicate to the public for the public use the public way(s) and the drainage and utility easement as created by this plat.

In witness whereof said Central Farm Services, has caused these presents to be signed by its proper officers this ____ day of _____, 2021.

Signed: Central Farm Service

Merlyn Kruger, CEO

State of Minnesota)
County of Martin) ss
This instrument was acknowledged before me on this ____ day of _____, 2021 by Merlyn Kruger, CEO on behalf of Central Farm Service.

Notary Public,
Martin County, Minnesota,
My Commission Expires _____.

SURVEYOR'S CERTIFICATE

I, Joseph A. Haefer, Registered Land Surveyor, certify that I have surveyed and platted the property described in this plat as PLAT NAME and that this plat is a correct representation of the survey, that all distances are correctly shown on the plat in feet and hundredths of a foot, that all monuments have been correctly placed in the ground as shown or will be placed in the ground as designated; that the outside boundary lines are correctly designated on the plat; and that there are no wetlands as defined in MS 505.02, Subd. 1, or public highways to be designated other than as shown.

Joseph A. Haefer, Land Surveyor
Minnesota License No. 43909

NOTARY'S CERTIFICATE

State of Minnesota)
County of Martin) ss
The foregoing instrument was acknowledged before me this ____ day of _____, 2021, by Joseph A. Haefer, Land Surveyor, Minnesota License No. 43909.

Valerie Rae Ellis, Notary Public
Martin County, Minnesota
My Commission Expires 1-31-2019.

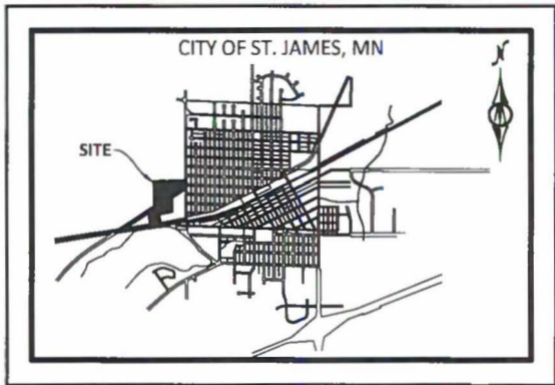

LOCATION MAP