

RESOLUTION 00-02-1

At a public hearing of the Center City Council, held at the Council Chambers of said city on February 1, 2000, Councilperson Mark Wolcott introduced and moved for the adoption of the following resolution:

WHEREAS, the City of Center City has entered into an Agreement for Orderly Annexation dated January 5, 1988, which agreement was amended on November 1, 1988 permitting the annexation of lots presently outside of the municipal boundaries to join the city, being contained in the plat of Cedar Point as recorded in the office of the County Recorder of Chisago County, Minnesota and

WHEREAS, the City has received a petition from the owners of : Cedar Point Lot 19, That part of Lot 19 lying in Chisago Lake Township of the plat of Cedar Point to be annexed to the City of Center City, and

WHEREAS, under the terms of said agreements and in the interests of the city, it is appropriate that said described lot be annexed to Center City;

NOW THEREFORE BE IT RESOLVED, that the City Council of Center City hereby approves the annexation of Lot 19, That part of Lot 19 lying in Chisago Lake Township of the plat of Cedar Point. The City Clerk is authorized to execute all documents and ordinances necessary to complete the formal annexation of said lot as is required by law, including but not limited to, forwarding a certified copy of this resolution to the Town of Chisago Lake, the Chisago County Auditor and the Minnesota Planning Municipal Boundary Adjustment Board.

Councilperson Sharon Helgestad seconded the motion for the adoption of the above resolution, whereupon same was put to vote.

Voting "Aye" Wolcott, Helgestad, Fernstrom
Voting "Nay" None

WHEREUPON said resolution was duly adopted.

CITY OF CENTER CITY

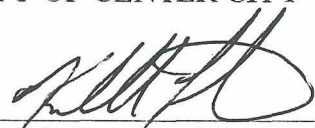
Kendall Fernstrom

Attest:

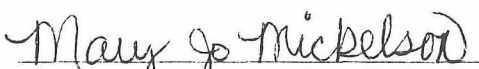
Mary Jo Mickelson, City Clerk

REC'D. BY MAY 08 2000
M M B

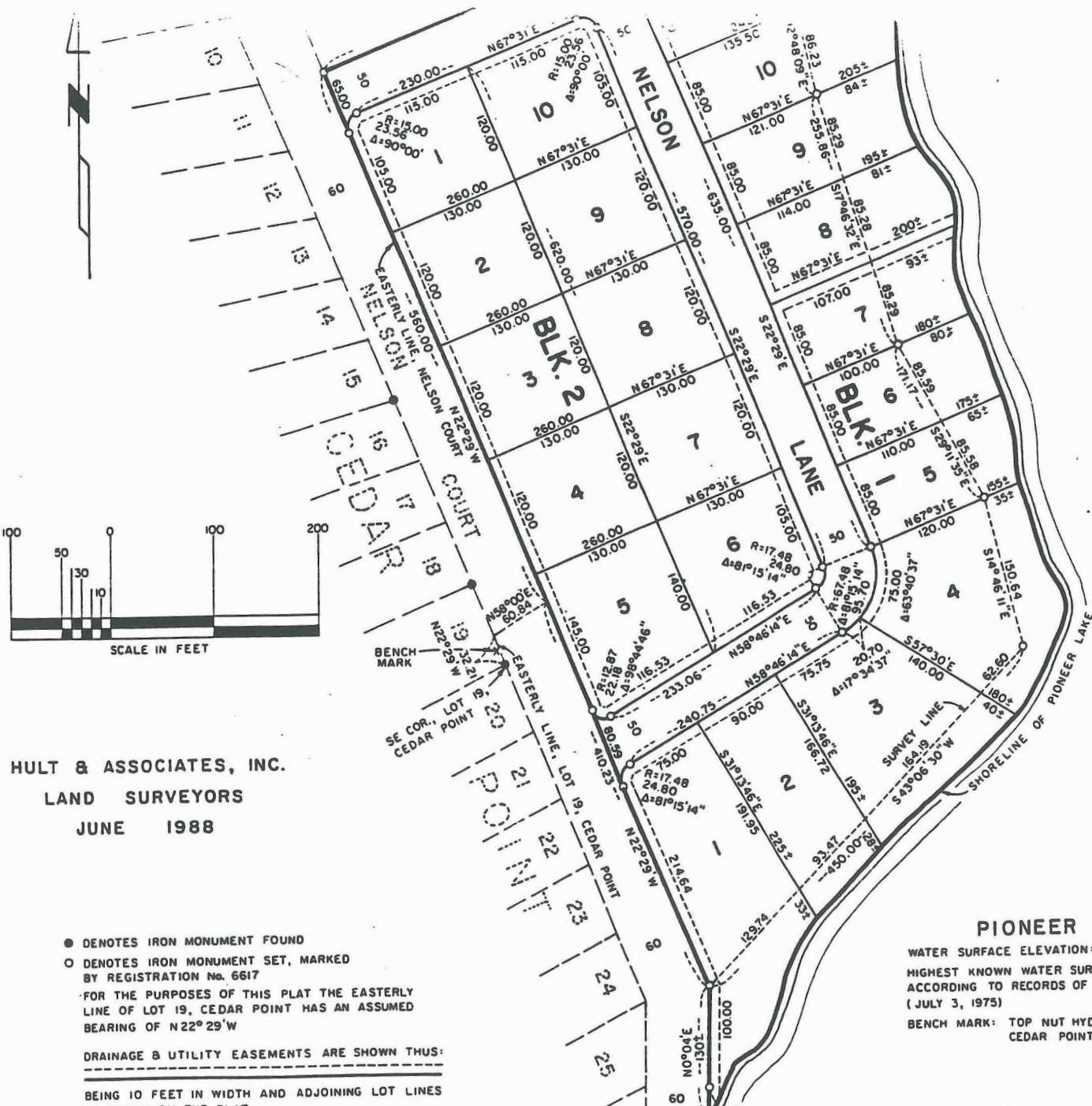

HULT & ASSOCIATES, INC.
LAND SURVEYORS
JUNE 1988

- DENOTES IRON MONUMENT FOUND
- DENOTES IRON MONUMENT SET, MARKED BY REGISTRATION No. 6617
- FOR THE PURPOSES OF THIS PLAT THE EASTERLY LINE OF LOT 19, CEDAR POINT HAS AN ASSUMED BEARING OF N22°29'W

DRAINAGE & UTILITY EASEMENTS ARE SHOWN THUS:

BEING 10 FEET IN WIDTH AND ADJOINING LOT LINES AS SHOWN ON THE PLAT

PIONEER LAKE

WATER SURFACE ELEVATION = 904.5 NGVD-192
HIGHEST KNOWN WATER SURFACE ELEVATION:
ACCORDING TO RECORDS OF CHISAGO COUNTY
(JULY 3, 1975)

BENCH MARK: TOP NUT HYDRANT NEAR SE C
CEDAR POINT - ELEV.: 934.8

