

NOV 02 1987

RESOLUTION ACCEPTING DAVIS ADDITION ANNEXATION PETITIONS. Upon motion by Peterson, seconded by Siegmann, the City Council voted to receive and accept the following petitions in the Davis Addition per orderly annexation agreement with Chatham Township dated April 20, 1987, all members voting in favor.

Lawrence & Myrtle Davis 203-000-244300
10-05-87B00 Chatham Twp. 3.38 acres
S 24 T 120 R 26 S; S $\frac{1}{2}$ of SE $\frac{1}{4}$ ex N 27.7 A ex tr des in Bk
185-pg 243-4 2461B & ex prt des in bk 187 pg 545 2461 C
& ex prt des in bk 190 pg 394 2461D & ex prt des in Bk
190 pg 554 2461E & ex prt des in Bk 195 pg

Lawrence & Myrtle Davis 203-013-002120 10-05-87
Lot 12, Block 2, Davis Addn.
Ely $\frac{1}{2}$ of Lot 11, & Lot 12 Block 2 Davis Addition

Lawrence & Myrtle Davis 203-000-251100 10-05-87
Chatham Twp. 76.68
Parts of Lots 1 & 2 as desc in Book 178-102 S 25, T 120, R
26

293

Dated: October 5, 1987

Mayor

City Administrator

ADJOURNEMENT. Upon motion by Henson, seconded by Peterson, the City Council voted to adjourn, all members voting in favor.

City Administrator

NOV 02 1987

DAVIS ADDITION PETITIONS FOR ANNEXATION. Upon motion by Henson, seconded by Varner, the City Council voted to receive and accept the following petitions for annexation in the Davis Addition per the orderly annexation agreement with Chatham Township dated April 20, 1987, all members voting in favor.

William & Diana McCarty 803 Circle Drive Lot 7, Block 1, Davis 3rd Addition	203-015-001070	10-15-87
Diana Hannon 701 9th Street Northwest Lot 1, Block 2, Davis 2nd Addition	203-014-002010	10-13-87
Jeff & Bonnie Rose 810 Myrtle Street Lot 6, Block 2, Davis Addition	203-013-002060	10-14-87
James A. & Sharon M. Quast 815 Myrtle Street Lot 1, Block 1, Davis Addition	203-013-001010	10-13-87
Raymond J. & Laura M. Bauer 700 7th Street Northwest A tr in Gov. Lot 1 Com at NE cor of Gov. Lot 1; th S on Sec. line 549 ft; th W 33 ft to POB; th W on line par to N Sec. line 100 ft; th N150 ft; th E 100 ft; th S 150 ft to POB, Section 25, Township 120, Range 26	203-000-251102	10-09-87

298

10-19-87

James A. Nygard 701 Circle Drive Lot 11, Block 1, Davis 3rd Addition	203-015-001110	10-15-87
Steven & Barbara Brower 816 Myrtle Lot 3, Block 2, Davis Addition	203-013-002030	10-19-87

Dated: October 19, 1987

Mayor

City Administrator

MEYER-ROHLIN, INC.

ENGINEERS-LAND SURVEYORS 1111 Hwy. 25 N., Buffalo, Minn. 55313 Phone 612-682-1781

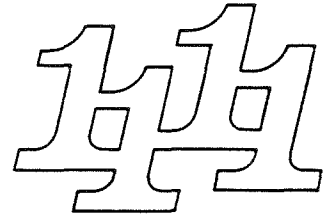

The $S\frac{1}{2}$ of the $SE\frac{1}{4}$ of Section 24, Township 120, Range 26, Wright County, Minnesota, except therefrom the following:

- 1) The north 22.70 acres
- 2) Davis Second Addition, a duly recorded plat
- 3) Davis Third Addition, a duly recorded plat
- 4) The south 183.00 feet of the east 1199.00 feet of said $S\frac{1}{2}$ of the $SE\frac{1}{4}$

The east one-half of Lot 11, all of Lot 12, Davis Addition, according to the plat thereof on file and of record in the office of the County Recorder, Wright County, Minnesota.



Government Lot 1 and Government Lot 2 of Section 25, Township 120, Range 26, Wright County, Minnesota, except therefrom the following:

- 1) The north 183.00 of the east 1133.00 feet of said Government Lot 1.
- 2) The south 366.00 feet of the north 549.00 feet of the east 533.00 of the said Government Lot 1.
- 3) Davis Addition, a duly recorded plat.
- 4) Davis Third Addition, a duly recorded plat.
- 5) That part of the west 400.00 feet of the east 433.00 feet of said Government Lot 1, lying north of the northerly right of way line of Wright County Highway Number 35 and south of a line drawn west at a right angle from a point on the east line of said Government Lot 1, distant 1199.80 feet south of the northeast corner of said Government Lot 1.
- 6) That part of Government Lot 2 of Section 25, Township 120, Range 26, Wright County, Minnesota, that lies northerly of the right-of-way of County State Aid Highway No. 35 according to Wright County Highway Right-of-Way Plat Number 5, according to the recorded plat thereof and westerly and southerly of the following described line: Commencing at the west quarter corner of said Section 25; thence on an assumed bearing of $S\ 02^{\circ}\ 14'\ 27''\ W$, along the west line of the $SW\frac{1}{4}$ of said Section 25, a distance of 21.70 feet to the northerly right-of-way line of said County State Aid Highway No. 35;

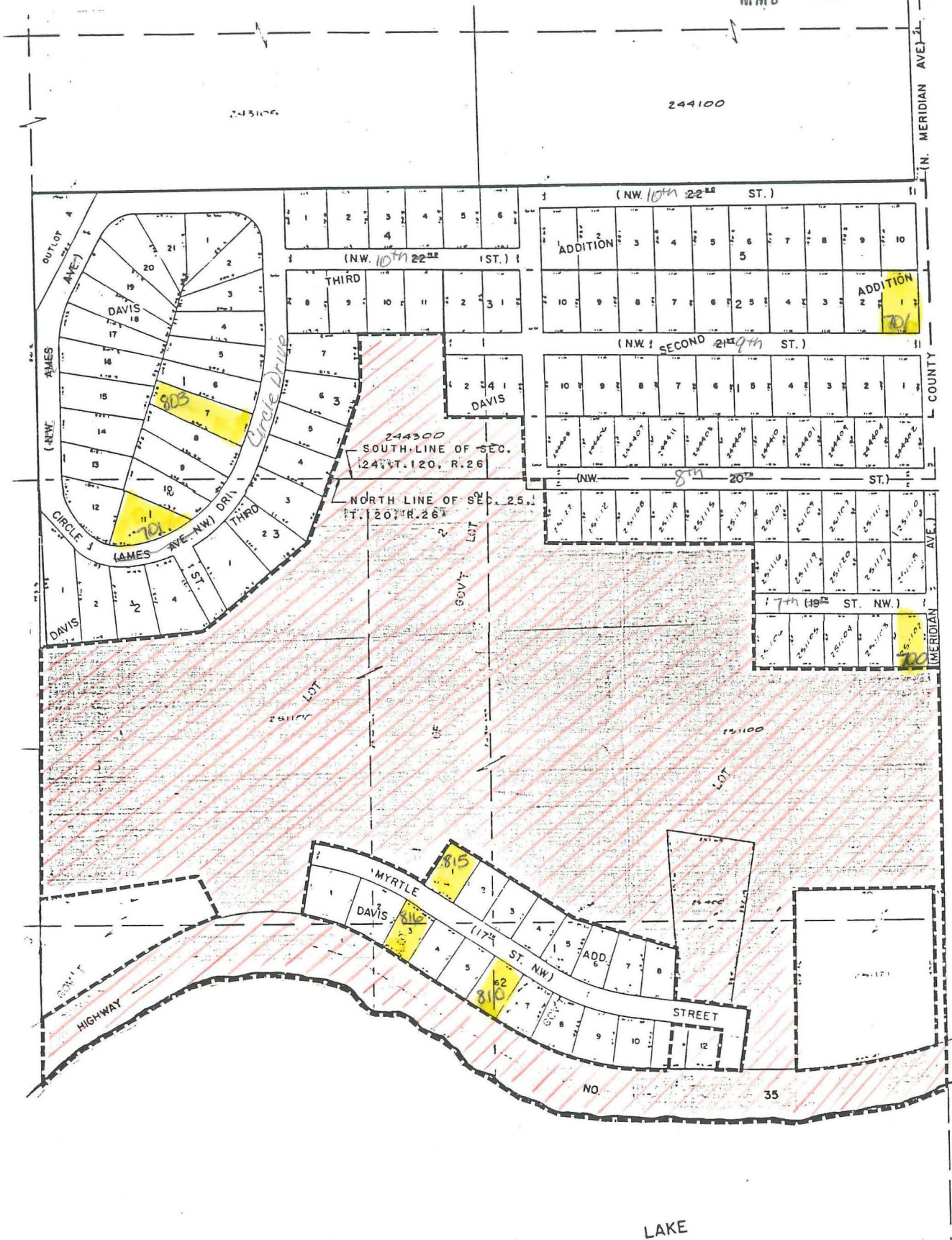
thence S 61° 47' 57" E, along said northerly line, a distance of 215.81 feet; thence 654.62 feet easterly on a tangential curve, concave northerly, having a radius of 629.07 feet and a central angle of 59° 37' 20" ; thence N 58° 34' 43" E, tangent to said curve, along said northerly line, a distance of 140.75 feet; thence N 87° 59' 43" W, along said northerly line, a distance of 9.07 feet; thence N 58° 34' 43" E, along said northerly line, a distance of 823.52 feet; thence N 57° 36' 47" E, along said northerly line, a distance of 949.88 feet; thence N 29° 11' 54" W, along said northerly line, a distance of 15.44 feet; thence N 58° 22' 00" E, along said northerly line, a distance of 611.19 feet; thence 184.16 feet easterly, along said northerly line on a tangential curve, concave southerly, having a radius of 647.96 feet and a central angle of 16° 17' 02" to the point of beginning of the line to be described; thence N 25° 44' 30" W, a distance of 129.63 feet; thence S 81° 10' 00" W, to the west line of said Government Lot 2 and said line there terminating.



BUFFALO

-  Council Approved 10-5-87
-  Council Approved 10-19-87