

REC'D. BY  
MMB FEB 24 1987

RESOLUTION 16-87

RESOLUTION ACCEPTING ANNEXATION PETITION  
IN ORDERLY ANNEXATION AREA

WHEREAS, M.S. 414.0325 allows for the joint resolution between a city and township designating an incorporated area in need of orderly annexation; and

WHEREAS, Resolution No. 79-86 is a joint resolution between Belgrade Township and the City of North Mankato, approved by the Municipal Board, designating a certain area as an orderly annexation area; and

WHEREAS, the owner(s) of the property described in Attachment A have petitioned the City of North Mankato for annexation; and

WHEREAS, said property lies within the orderly annexation area as described in Resolution No. 79-86; and

WHEREAS, the Petition for Annexation of said property complies with the terms of the Orderly Annexation Agreement,

NOW, THEREFORE, BE IT RESOLVED that the City Council of the City of North Mankato accepts the said annexation petition and thereby declares the said property to be annexed into the City of North Mankato.

Adopted this 17th day of February, 1987.

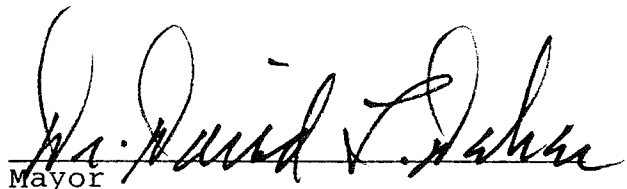
  
Mayor

ATTEST:

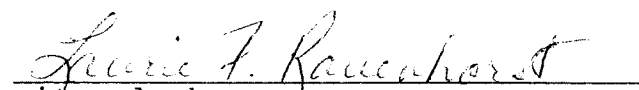
  
City Clerk

REC'D. BY FEB 24 1987

PETITION FOR ANNEXATION

TO THE CITY COUNCIL OF THE CITY OF NORTH MANKATO, MINNESOTA:

I, the undersigned, owner of the property described below, hereby request the City Council of North Mankato to annex the below described territory to the City of North Mankato, and to extend the City boundaries to include the same:

Lot 3, Block 2, Park View Subdivision

and consisting of approximately 1.7 acres.

The parcel described above abuts upon the City limits of North Mankato and none of it is property within the corporate limits of any incorporated city.

All of this property is or is about to become urban or suburban in character.

Dated this 29 day of JANUARY, 1987.

Anthony R. Kozitza  
Owner

Janette L. Kozitza  
Owner

REC'D. BY  
MMB

FEB 24 1987

PETITION FOR ANNEXATION

TO THE CITY COUNCIL OF THE CITY OF NORTH MANKATO, MINNESOTA:

I, the undersigned, owner of the property described below, hereby request the City Council of North Mankato to annex the below described territory to the City of North Mankato, and to extend the City boundaries to include the same:

Lot 3, Block 1, Park View Subdivision

and consisting of approximately 1.0 acres.

The parcel described above abuts upon the City limits of North Mankato and none of it is property within the corporate limits of any incorporated city.

All of this property is or is about to become urban or suburban in character.

Dated this 6th day of February, 1987.

Thomas E. Schmolle  
Owner

Karen A. Schmolle  
Owner

ATTACHMENT A

REC'D. BY  
MMB FEB 24 1987

1. Lot 3, Block 1, Park View Subdivision
2. Lot 3, Block 2, Park View Subdivision

The above parcels are located in Nicollet County, Minnesota, and constitute approximately 2.7 acres.

FEB 24 1987

LOCAL

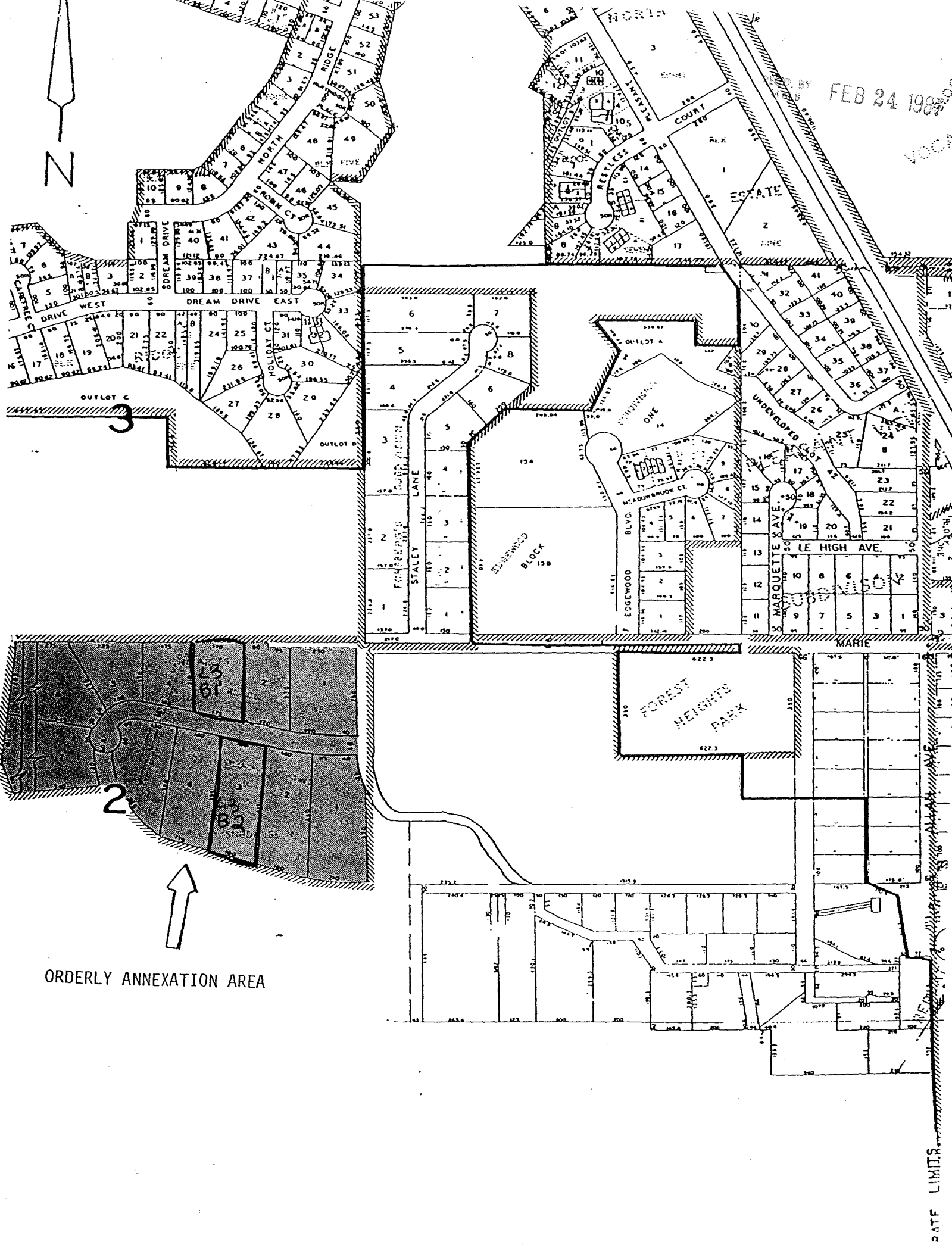

ORDERLY ANNEXATION AREA

DATE LIMITS



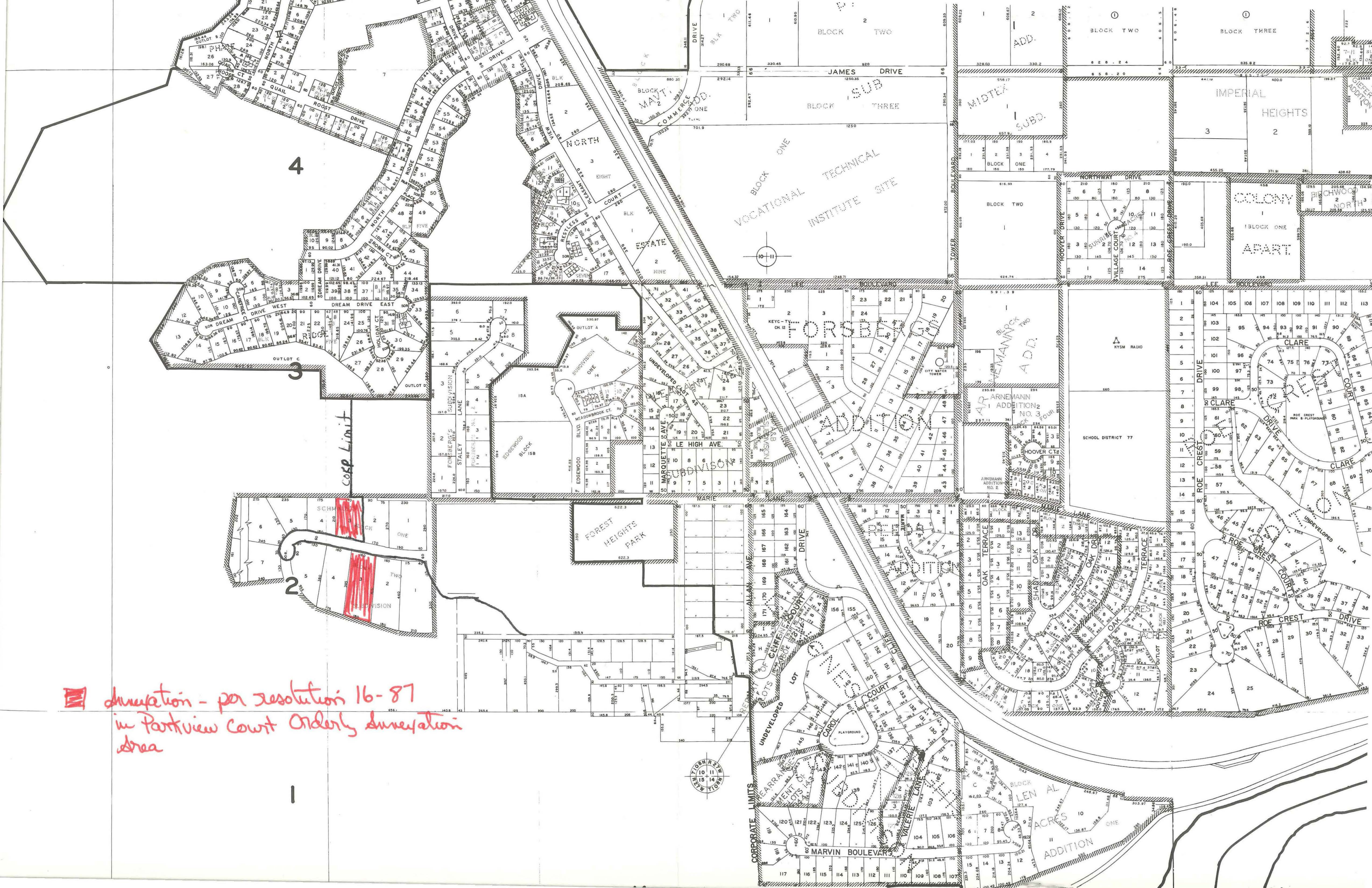

III Surveyation - per resolution 16-87  
in Parkview Court Orderly Surveyation  
Area