

REC'D. BY JAN 13 1987
MANS

RESOLUTION #2-87

RESOLUTION ACCEPTING ANNEXATION PETITION
IN ORDERLY ANNEXATION AREA

WHEREAS, M.S. 414.0325 allows for the joint resolution between a city and township designating an incorporated area in need of orderly annexation; and

WHEREAS, Resolution No. 22-86 is a joint resolution between Belgrade Township and the City of North Mankato, approved by the Municipal Board, designating a certain area as an orderly annexation area; and

WHEREAS, the owner(s) of the property described in Attachment A have petitioned the City of North Mankato for annexation; and

WHEREAS, said property lies within the orderly annexation area as described in Resolution No. 22-86; and

WHEREAS, the Petition for Annexation of said property complies with the terms of the Orderly Annexation Agreement,

NOW, THEREFORE, BE IT RESOLVED that the City Council of the City of North Mankato accepts the said annexation petition and thereby declares the said property to be annexed into the City of North Mankato.

Adopted this 5th day of January, 1987.

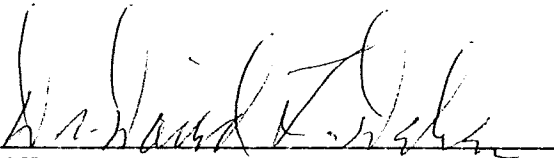

Mayor

ATTEST:

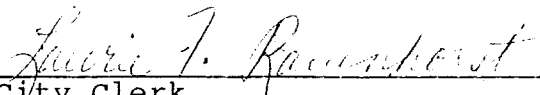

City Clerk

JAN 13 1987

ATTACHMENT A
PETITION FOR ANNEXATION

TO THE CITY COUNCIL OF THE CITY OF NORTH MANKATO, MINNESOTA:

I, the undersigned, owner of the property described below, hereby request the City Council of North Mankato to annex the below described territory to the City of North Mankato, and to extend the City boundaries to include the same:

Lot 15, the North 226.8 feet of Lot 16, the East 134.5 feet of Lot 17, all in Auditor's Plat No. 1, Nicollet County, Minnesota,

and consisting of approximately .88 acres.

The parcel described above abuts upon the City limits of North Mankato and none of it is property within the corporate limits of any incorporated city.

All of this property is or is about to become urban or suburban in character.

Dated this 5th day of January, 1987.

James L. Rassman

JAN 13 1987

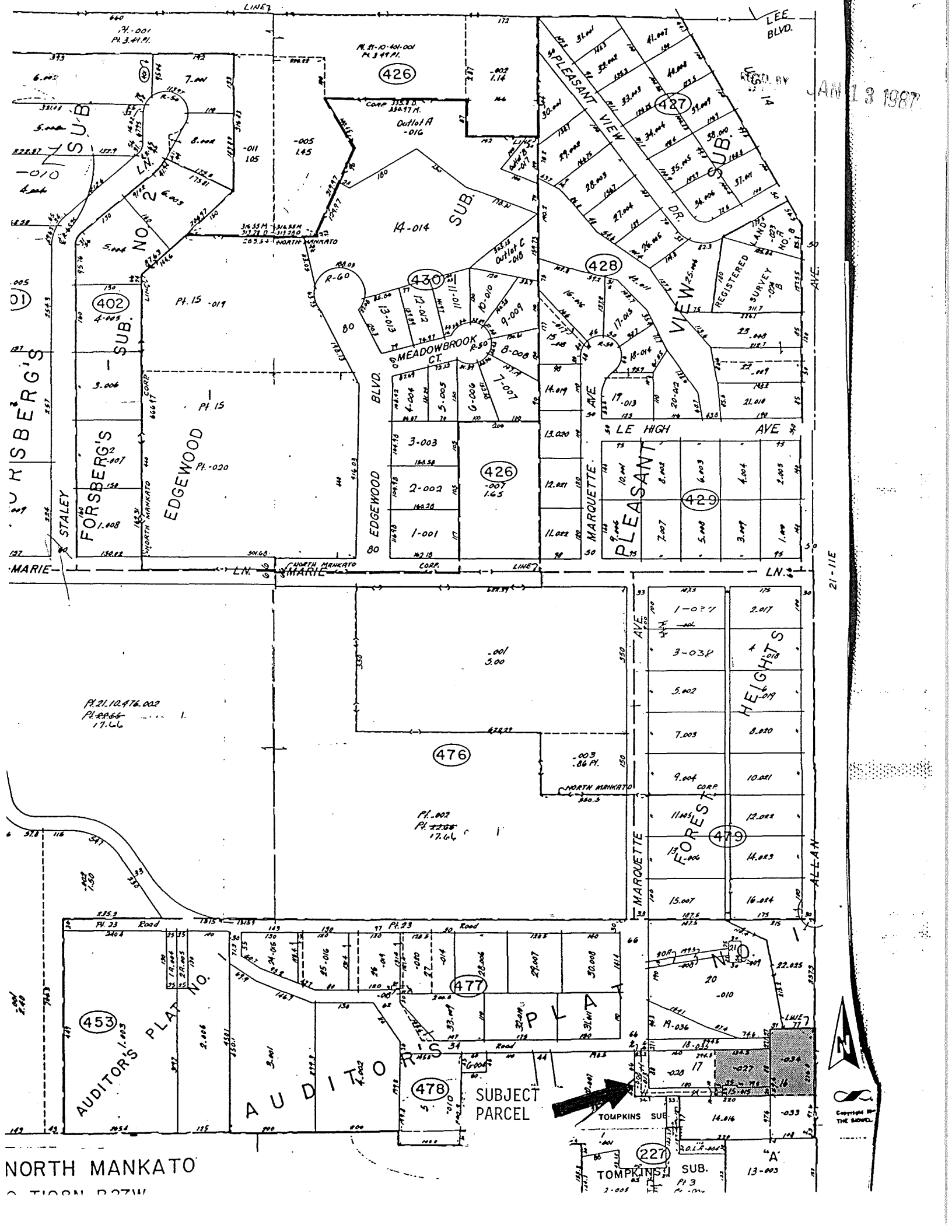

FORSBERG'S SUB
 EDGEMOUNT
 Pt. 15 -019
 Pt. 15
 Pt. 020

426
 430
 MEADOWBROOK CT
 426
 426

PLEASANT VIEW
 427
 428
 429
 LE HIGH AVE
 MARQUETTE AVE

476
 Pt. 002
 Pt. 2208
 17.66

HEIGHTS
 FOREST
 479

AUDITORS PLAT NO. 1
 AUDITORS
 477
 478
 SUBJECT PARCEL

TOMPKINS SUB
 227
 TOMPKINS SUB
 13-003



NORTH MANKATO