

An accessible version of this document for use with a screen reader (e.g. JAWS) is available upon request.

**RESOLUTION NO. 11487****DUIS ORDERLY ANNEXATION**

**WHEREAS**, certain territory described below has been designated for orderly annexation to the City of Austin, is urban in character, or about to become so; and

**WHEREAS**, the City of Austin has received a petition from the property owner of the property for annexation of the following described land:

All that part of Lot 3, Block 9, Austin Homesteads, Mower County, Minnesota, described as follows:

Commencing at a point on the West line of said lot, 15 feet South of the Northwest corner of said Lot, thence East parallel with the North line of said Lot, 176 feet, more or less, to the center of the existing highway, thence in a southerly direction to the center of said highway to a point that is directly East of a point in the West line of said lot that is 111 feet South of the point of beginning, thence West to a point in the West line of said lot, 111 feet South to the point of beginning, thence North in the West line of said Lot, 111 feet to the point of beginning, also known as Outlot A, in Auditor's Subdivision Plat of Lot 3, Block 9, Austin Homesteads, Mower County, Minnesota.

**AND, WHEREAS**, the orderly annexation agreement between the Township of Austin and the City of Austin, states no consideration by the Minnesota Municipal Board is necessary, the board may review and comment, but shall, within 30 days, order the annexation in accordance with the terms of this joint resolution.

**NOW, THEREFORE, BE IT RESOLVED**, that the City of Austin requests the property in question be annexed by order of the Minnesota Board within 30 days.

Passed by a vote of Yeas and Nays this 4<sup>th</sup> day of January, 2000.

YEAS 6

NAYS 0

ATTEST:

  
\_\_\_\_\_  
City Recorder

APPROVED:

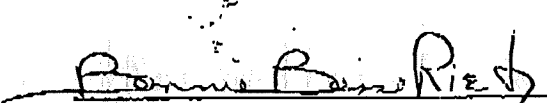
  
\_\_\_\_\_  
Mayor

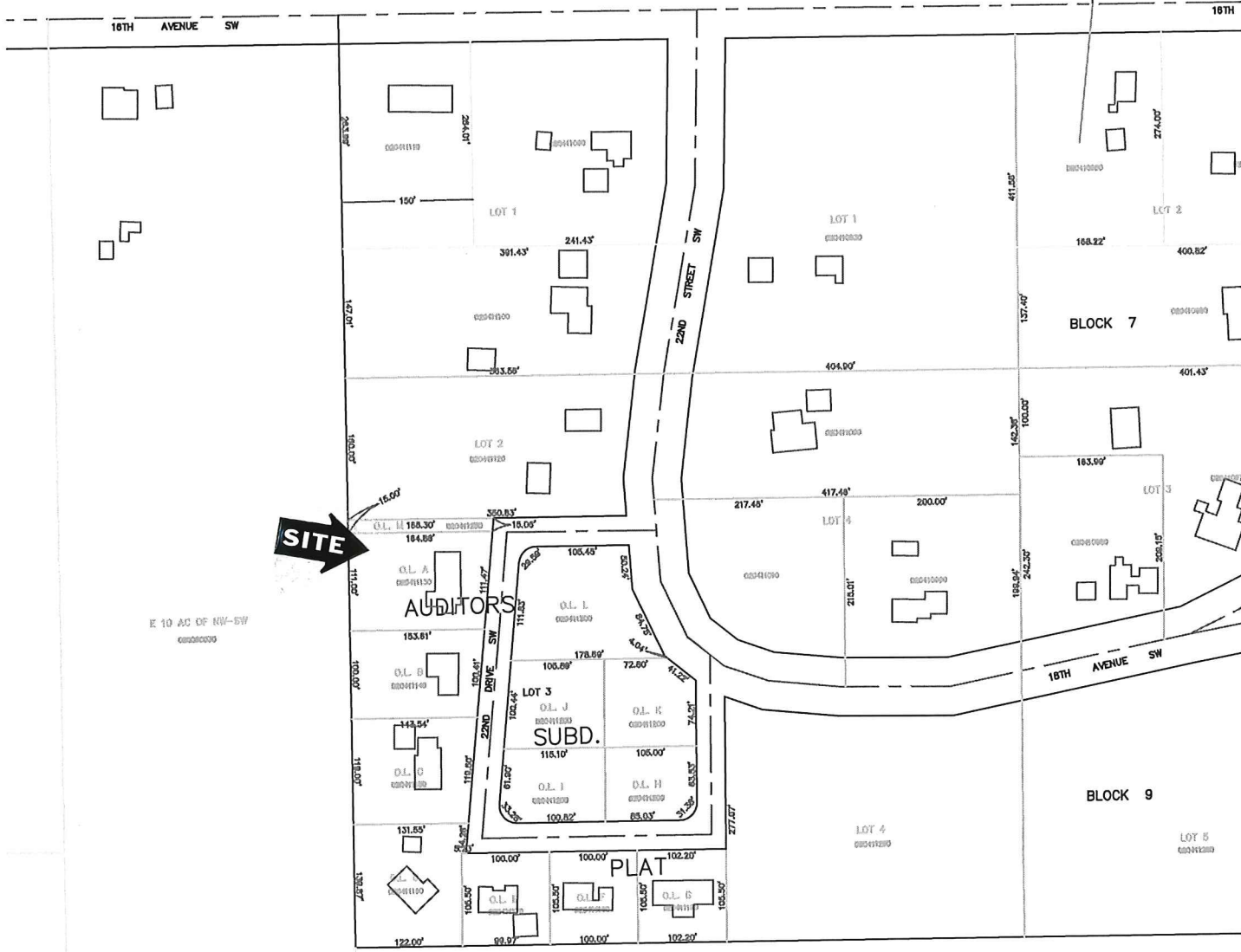

REC'D. BY NOV 29 1999  
MMB



LOT 2  
020411120

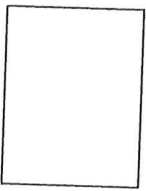

REC'D. BY  
M.M.B. NOV 29 1999

160.00'

15.00'

350.83'

O.L. M 166.30' 020411250

15.06'

164.86'



O.L. A

020411130

111.00'

111.47'

AUDITOR'S

29.59'

10

O.L.  
02041

111.83'

153.61'

SW

105.89'

O.L. B

020411140

100.00'

100.41'

DRIVE

LOT 3

O.L. J

020411200

SUB

100.44'

115.10'

143.54'

22ND

1



AUDITOR'S SUBDIVISION PLAT  
OF  
Lot 3, Block 9, Austin Homesteads, Pioneer County,  
Minnesota  
Scale - 1" = 40' ————— Oct. 3 - 1950

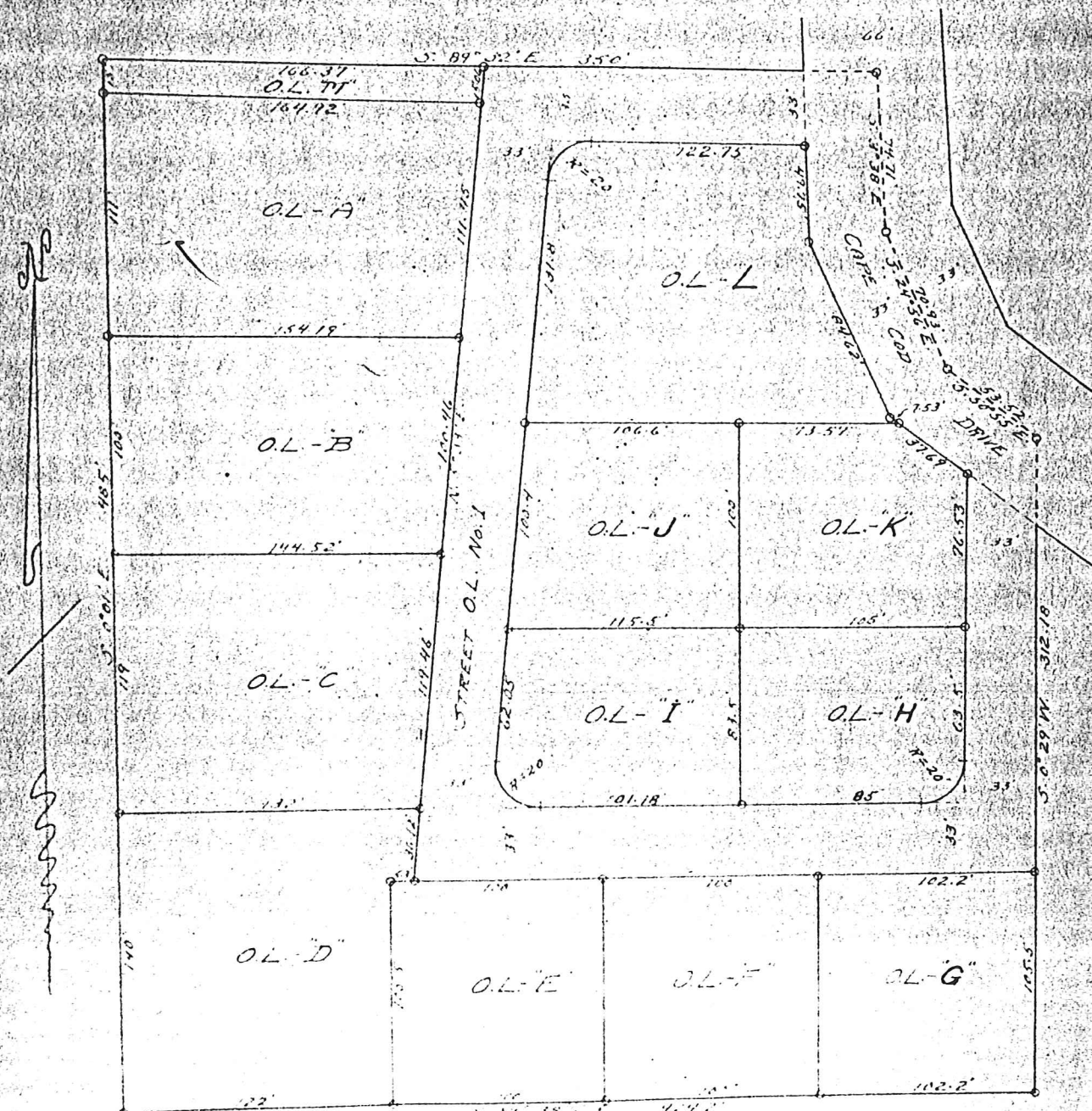

CERTIFICATES  
Surveyors Certificate See Title Book <sup>Small</sup> Page 383

Exhibit "B"

It is hereby certified that this survey, plan, or report was prepared by one or more duly direct super- visors of the United States Geological and Geographical Survey of the Interior of the State of Missouri.

Date Oct. 3-1950 Reg. No. 7-22

REC'D. BY NOV 29 1999  
MMB