

GREENMAN ORDERLY ANNEXATION

WHEREAS; certain territory described below has been designated for orderly annexation to the City of Austin is urban in character, or about to become so, and in need of municipal services in the immediate future; and

WHEREAS, the City of Austin has received a petition from the property owners of the property to be annexed for annexation of the following described land:

The south 540' of the west 204' of Outlot 9 all in the Subdivision of Outlots 11 to 32 inclusive in NE $\frac{1}{4}$ of Sec. 9, T102N, R18W, Mower County, Minnesota, also the following street right-of-way:

Beginning at the SW corner of Lot 1, Block 5, Southern Heights 1st Addition, this point also being on the east right-of-way line of 19th Street S.W. thence southerly along the said east right-of-way line to the centerline of 16th Avenue S.W. thence westerly to a point that intersects the west right-of-way line of 19th Street S.W. extended southerly thence northerly along the said west right-of-way line to a point that intersects the south line of said Lot 1 of Block 5 extended westerly thence easterly on a straight line to the point of beginning. 3.3 acres

AND, WHEREAS, the orderly annexation agreement between the Township of Austin and the City of Austin, states no consideration by the Minnesota Municipal Board is necessary, the board may review and comment, but shall, within 30 days, order the annexation in accordance with the terms of this joint resolution.

NOW, THEREFORE, BE IT RESOLVED, that the City of Austin requests the property in question be annexed by order of the Minnesota Board within 30 days.

Passed by a vote of Yeas and Nays this 18th day of May, 1992.

YEAS 7

NAYS 0

ATTEST:

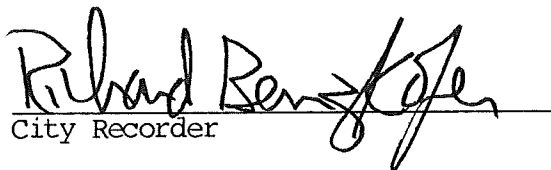
City Recorder

APPROVED:

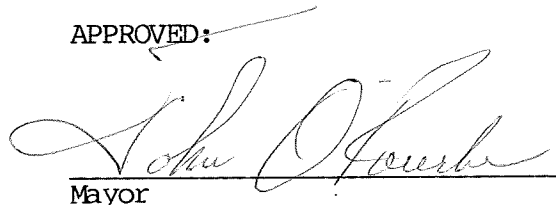
Mayor

REC'D, BY MAY 22 1992

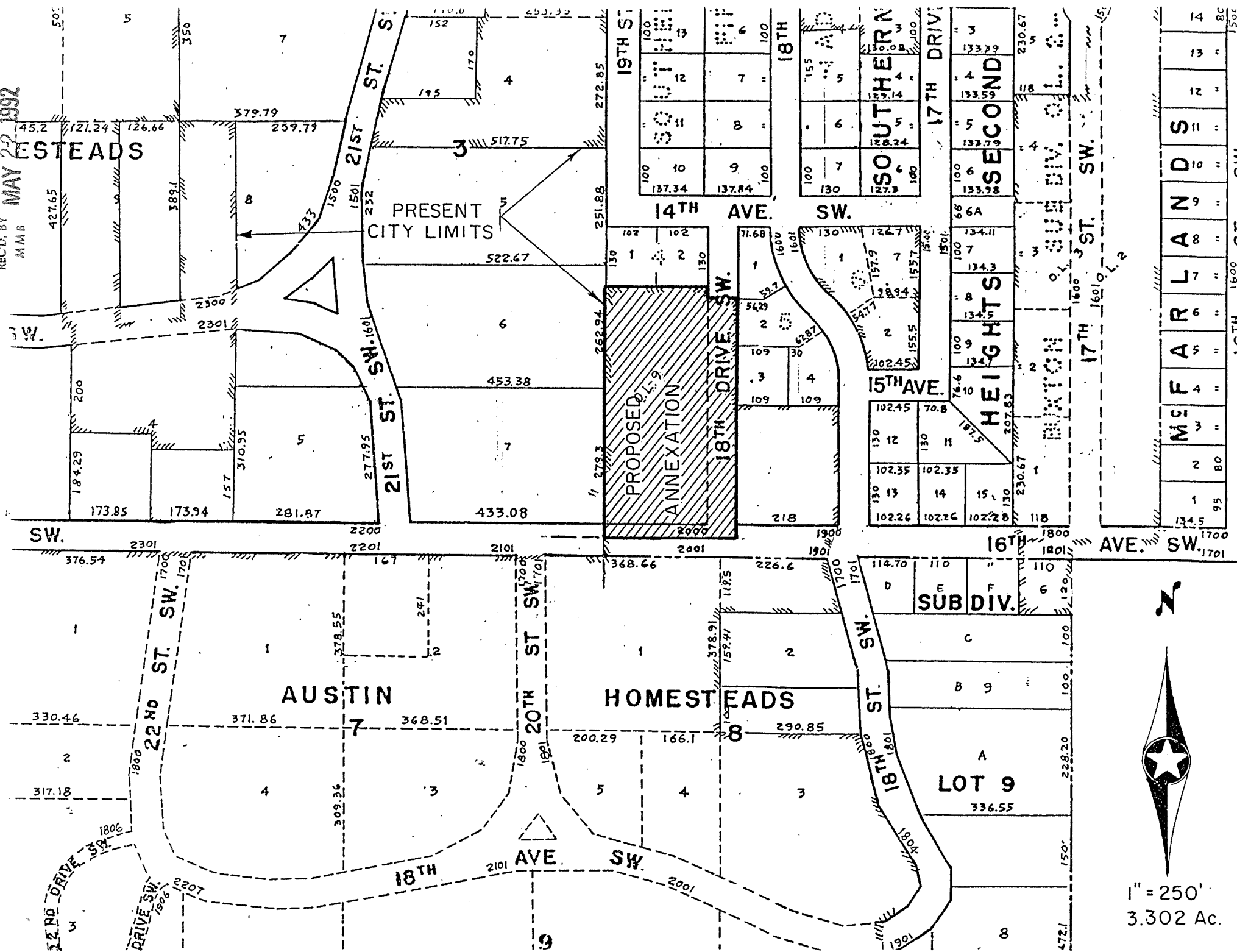

1" = 250'
3.302 Ac.