

RESOLUTION NO. 9437

HESS ORDERLY ANNEXATION

WHEREAS, certain territory described below has been designated for orderly annexation to the City of Austin is urban in character, or about to become so, and in need of municipal services in the immediate future; and

WHEREAS, the City of Austin has received a petition from the property owners of the property to be annexed for annexation of the following described land:

Beginning at the northeast corner of Lot 1, Block 3, Austin Homesteads, Mower County, Minnesota, thence northerly on the extension of the east line of said Lot 1 to the south line of Lot 1, Block 1, Oak Ridge Addition, Mower County, Minnesota, this point also being on the north right-of-way line of 10th Avenue S.W. thence easterly and northerly along said north right-of-way line until it intersects the southerly right-of-way line of 9th Place S.W. thence north-westerly along the south right-of-way line of 9th Place S.W. to the center line of 22nd Street S.W. thence northeasterly on a straight line to the southwest corner of Lot 5, Block 2, Oak Ridge Addition thence northeasterly along the west line of said Lot 5 to the centerline of Turtle Creek thence southeasterly along the centerline of Turtle Creek to a point that intersects the east line of Lot 4, Block 2, Oak Ridge Addition extended northeasterly thence southwesterly along the east line of said Lot 4 to the southeast corner of said Lot 4 this point also being on the north right-of-way line of 9th Place S.W. thence southeasterly and southerly along said north right-of-way line until it intersects the south right-of-way line of 10th Avenue S.W. thence westerly on a straight line to the point of beginning. 2.56 acres

AND, WHEREAS, the orderly annexation agreement between the Township of Austin and the City of Austin, states no consideration by the Minnesota Municipal Board is necessary, the board may review and comment, but shall, within 30 days, order the annexation in accordance with the terms of this joint resolution.

NOW, THEREFORE, BE IT RESOLVED, that the City of Austin requests the property in question be annexed by order of the Minnesota Board within 30 days.

Passed by a vote of Yeas and Nays this 19th day of August, 1991.

YEAS 6

NAYS 0

ATTEST:

APPROVED:

City Recorder

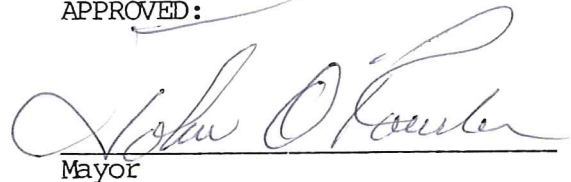
Mayor

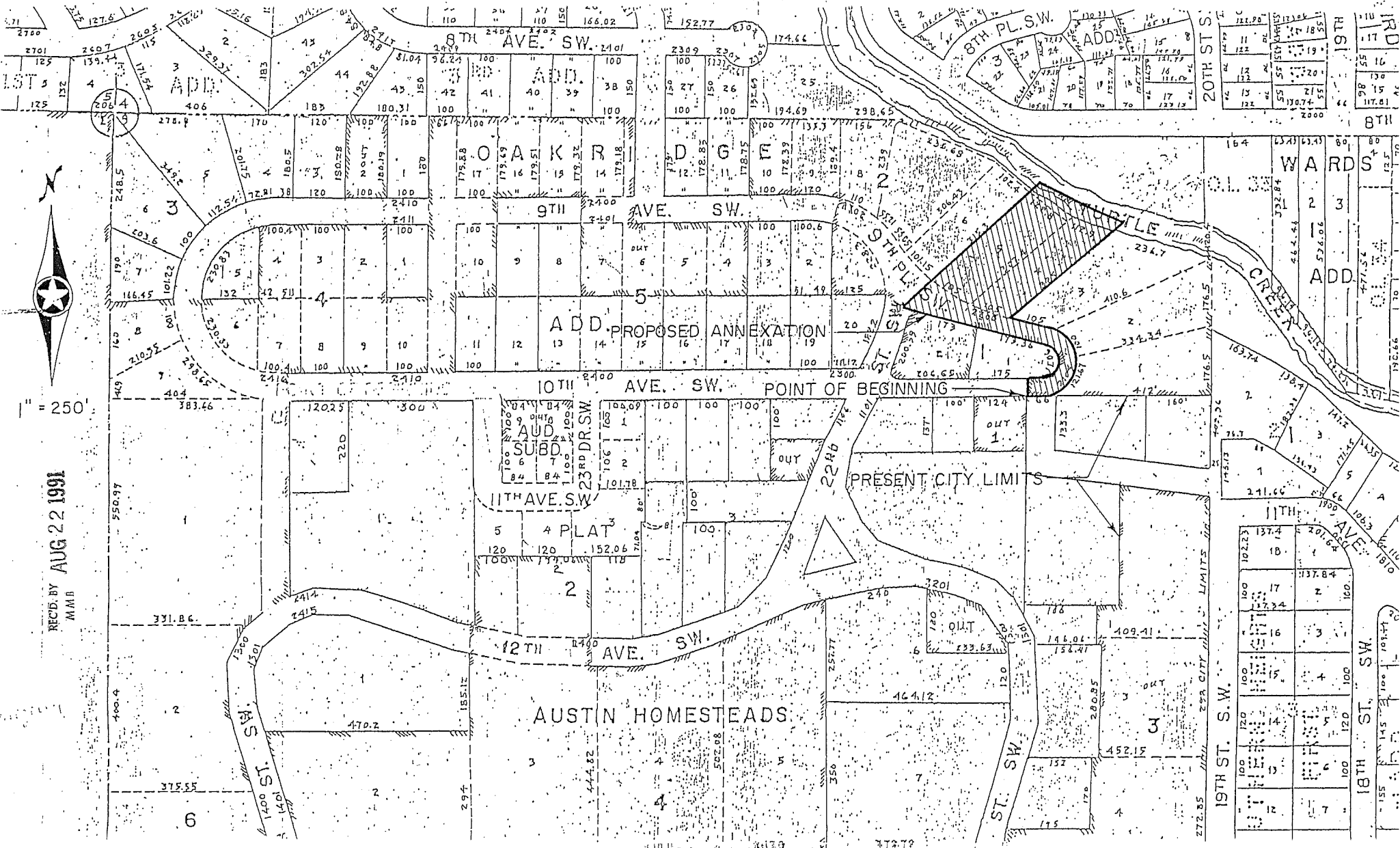

REC'D BY AUG 22 1991
MMB