

RESOLUTION NO. 9432

GEDKER ORDERLY ANNEXATION

WHEREAS, certain territory described below has been designated for orderly annexation to the City of Austin is urban in character, or about to become so, and in need of municipal services in the immediate future; and

WHEREAS, the City of Austin has received a petition from the property owners of the property to be annexed for annexation of the following described land:

Lot 2, Block 1, Southern Heights First Addition, Mower County, Minnesota, also beginning at the northwest corner of Lot 2 in said Southern Heights First Addition thence northwesterly on the west line of Lot 2 extended to the center of Turtle Creek, thence southeasterly along the center line of Turtle Creek as it winds and turns to a point intersected by the northernmost tangent of the east line of Lot 2 in said Southern Heights First Addition extended thence southwesterly on the east line of said Lot 2 extended to the northeast corner of Lot 2 thence northwesterly along the north line of said Lot 2 to the point of beginning. Also the following street right-of-way:

Beginning at the southeast corner of Lot 1, Block 1 of said Southern Heights First Addition this point also being on the west line of Lot 1, Block 9, Southern Heights Second Addition thence southerly 66 feet on said west line a distance of 66 feet thence easterly 43.42 feet to the east right-of-way line of 17th Drive S.W. thence southerly on said east right-of-way line 100 feet thence westerly at a right angle a distance of 33 feet to the center line of 17th Drive S.W. thence northerly along the centerline of 17th Drive S.W. to the center line of 11th Avenue S.W. thence northwesterly along the center line of 11th Avenue S.W. to a point that interesects the east line of Block 7, Southern Heights First Addition extended northerly thence continuing northerly on the same line to the northerly right-of-way line of 11th Avenue S.W. thence southeasterly on the north right-of-way line of 11th Avenue S.W. to the southeast corner of Lot 1, Block 1, Southern Heights First Addition this being the point of beginning. 0.635 acres.

AND, WHEREAS, the orderly annexation agreement between the Township of Austin and the City of Austin, states no consideration by the Minnesota Municipal Board is necessary, the board may review and comment, but shall, within 30 days, order the annexation in accordance with the terms of this joint resolution.

NOW, THEREFORE, BE IT RESOLVED, that the City of Austin requests the property in question be annexed by order of the Minnesota Board within 30 days.

Passed by a vote of Yeas and Nays this 5th day of August, 1991.

YEAS 6

NAYS 0

ATTEST:

APPROVED:

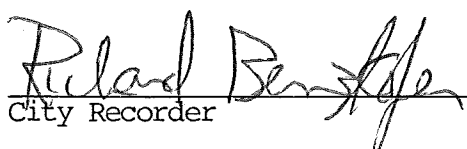

City Recorder

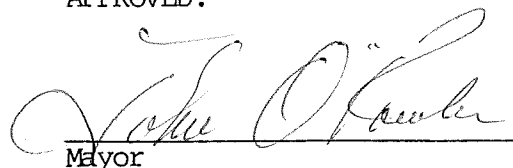

Mayor

SW. ADD. 20TH ST SW. 19TH ST SW. 18TH ST SW. 17TH ST SW. 16TH ST SW. 15TH ST SW. 14TH ST SW. 13TH ST SW. 12TH ST SW. 11TH ST SW. 10TH ST SW. 9TH ST SW. 8TH ST SW. 7TH ST SW. 6TH ST SW. 5TH ST SW. 4TH ST SW. 3RD ST SW. 2ND ST SW. 1ST ST SW.

REC'D. BY MMB. AUG 19 1991

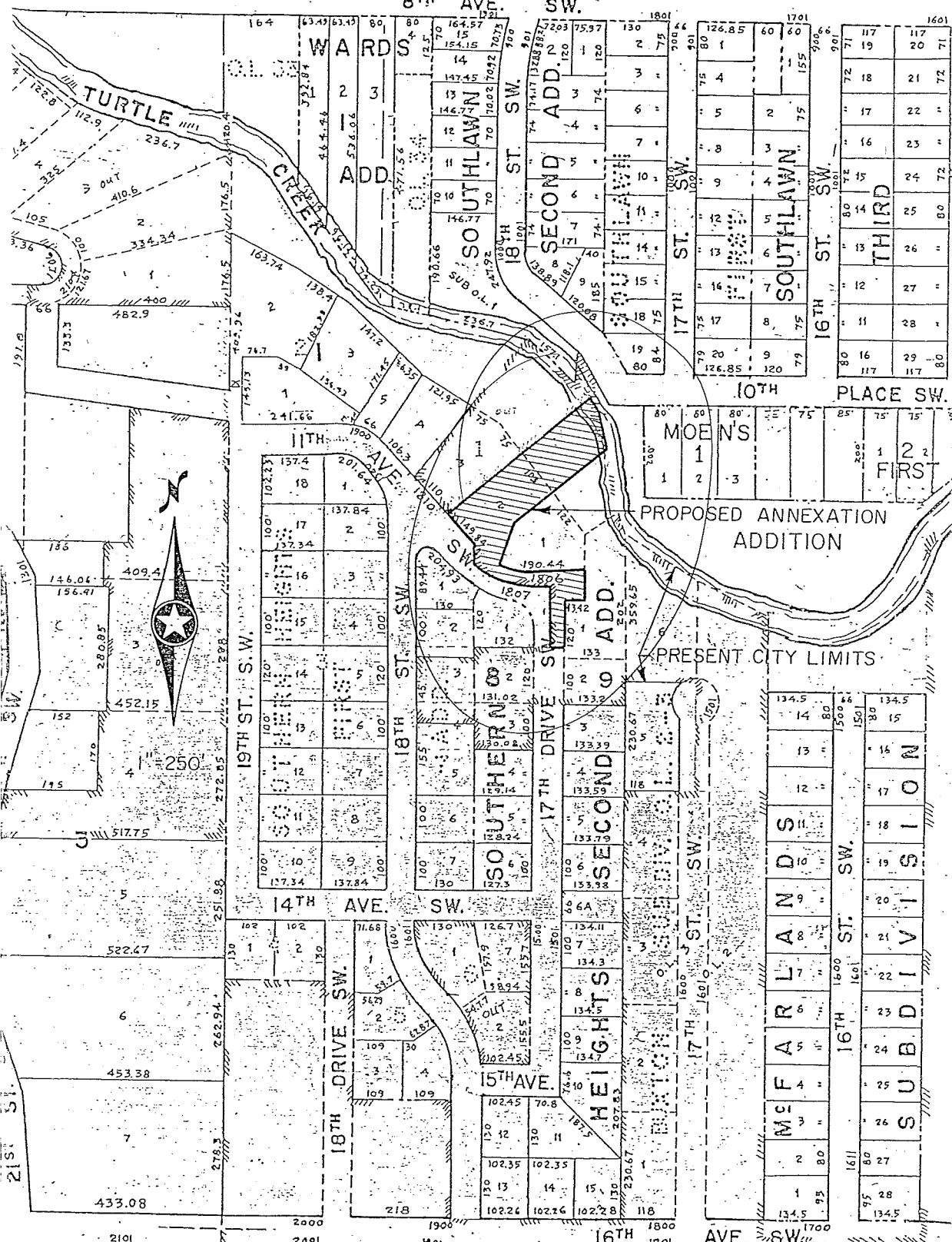

16TH AVE. SW. 17TH ST. SW. 18TH ST. SW. 19TH ST. SW. 20TH ST. SW. 21ST ST.

HOMESTEADS

16TH AVE. SW. 17TH ST. SW. 18TH ST. SW. 19TH ST. SW. 20TH ST. SW. 21ST ST.