

REC'D. BY  
MMB JUN 13 1990

RESOLUTION NO. 9155

WHEREAS, certain territory described below has been designated for orderly annexation to the City of Austin is urban in character, or about to become so, and in need of municipal services in the immediate future; and

WHEREAS, the City of Austin has received a petition from the property owners of the property to be annexed for annexation of the following described land:

SCHAEFER AND ANDERSON

Beginning at the NE corner of Lot 2, Block 3, Austin Homesteads, Mower County, Minnesota, thence westerly along the north line of said Lot 2 to the NW corner of said Lot 2 thence southerly along the west line of said Lot 2 to the south right-of-way line of 11th Avenue S.W. thence southeasterly along the south right-of-way line of 11th Avenue S.W. to the east line of said Lot 2 thence northerly on the east line of said Lot 2 to the point of beginning.

2.4 Acres

AND, WHEREAS, the orderly annexation agreement between the Township of Austin and the City of Austin, states no consideration by the Minnesota Municipal Board is necessary, the board may review and comment, but shall, within 30 days, order the annexation in accordance with the terms of this joint resolution.

NOW, THEREFORE, BE IT RESOLVED, that the City of Austin requests the property in question be annexed by order of the Minnesota Board within 30 days.

Passed by a vote of Yeas and Nays this 4th day of June, 1990.

YEAS 7

NAYS 0

ATTEST:

APPROVED:

  
City Recorder

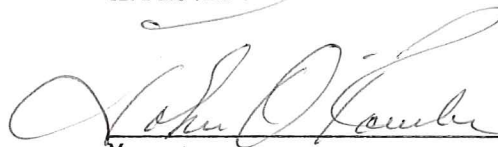
  
Mayor

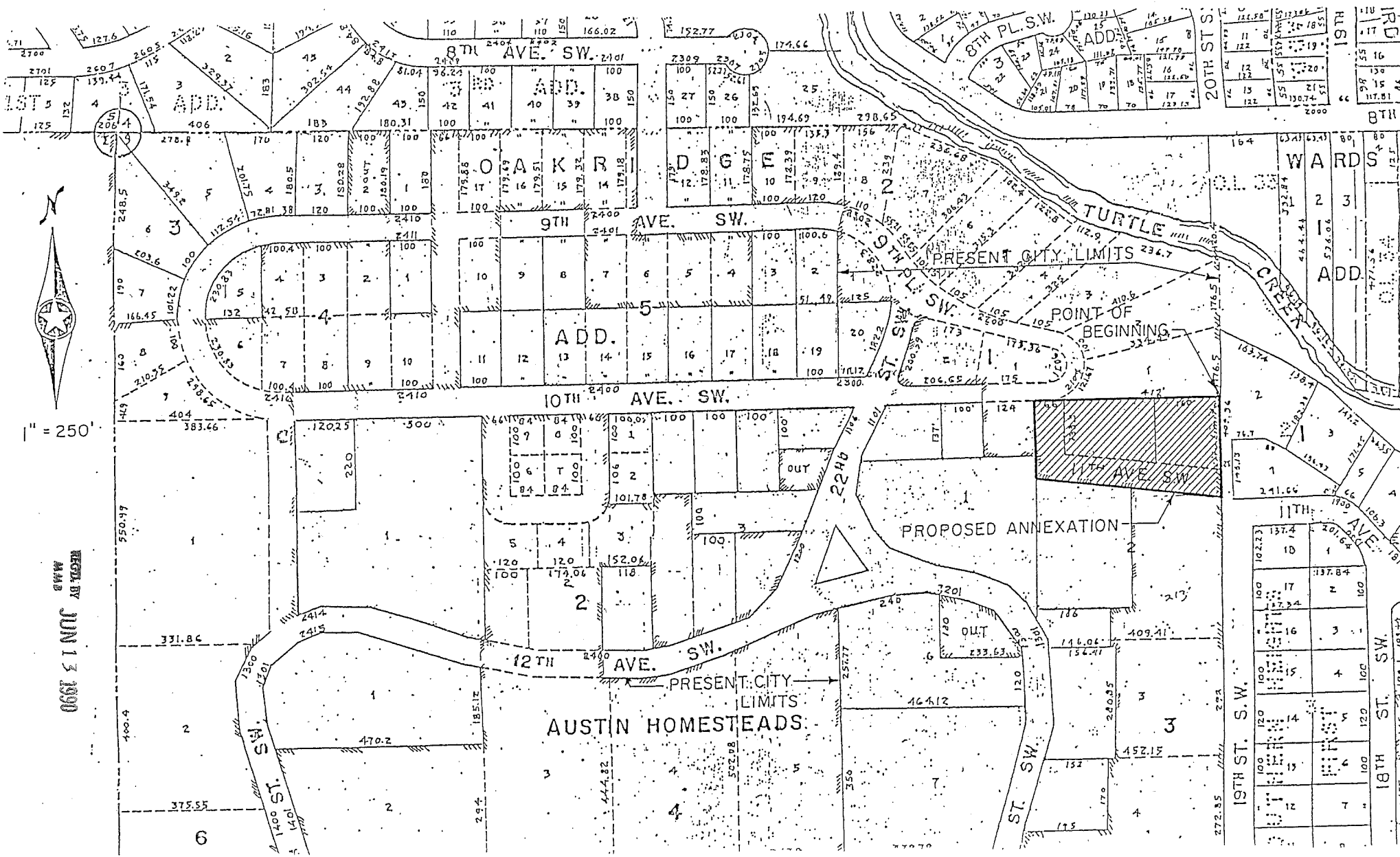

1" = 250'

RECORDED BY  
JUN 13 1990  
MMB