

RESOLUTION NO. 9140

WHEREAS, certain territory described below has been designated for orderly annexation to the City of Austin is urban in character, or about to become so, and in need of municipal services in the immediate future; and

WHEREAS, the City of Austin has received a petition from the property owners of the property to be annexed for annexation of the following described land:

AMAZI

Lot 1, Block 1 of Oak Ridge Addition, Mower County, Minnesota and the following described street right-of-way. Beginning at the northeast corner of Lot 1, Block 3, Austin Homesteads, Mower County, Minnesota, thence westerly along the north line of said Lot 1, 124 feet this point also being on the south right-of-way line of 10th Avenue S.W. thence northerly on a line parallel to the east line of said Lot 1 to the north right-of-way line of 10th Avenue S.W. thence easterly on the north line of 10th Avenue S.W. to a point that intersects the east line of said Lot 1 extended northerly thence southerly on a straight line to the point of beginning. 0.69 Acres

GROVE

Commencing on the west line of Lot 3, Block 2, Austin Homesteads, Mower County, Minnesota, at a point that is 300 feet south of the northwest corner of said Lot 3, thence east parallel with the north line of said Lot 3, 100 feet to the point of beginning, thence continuing east on the same line 100 feet thence south parallel with the west line of said Lot 3 to the north right-of-way line of 12th Avenue S.W. thence southwesterly along the north right-of-way line of 12th Avenue S.W. to a point directly south of the point of beginning thence north on a straight line to the point of beginning. 0.55 Acres

AND, WHEREAS, the orderly annexation agreement between the Township of Austin and the City of Austin, states no consideration by the Minnesota Municipal Board is necessary, the board may review and comment, but shall, within 30 days, order the annexation in accordance with the terms of this joint resolution.

NOW, THEREFORE, BE IT RESOLVED, that the City of Austin requests the property in question be annexed by order of the Minnesota Board within 30 days.

Passed by a vote of Yeas and Nays this 7th day of May, 1990.

YEAS 6

NAYS 0

ATTEST:

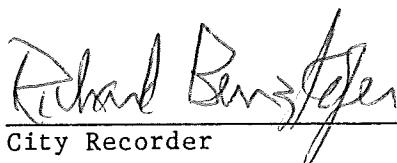
City Recorder

APPROVED:

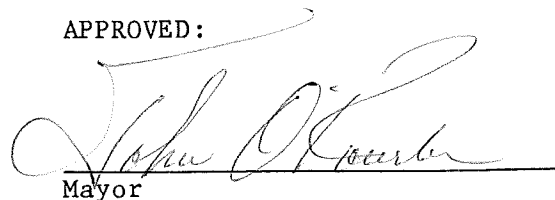
Mayor

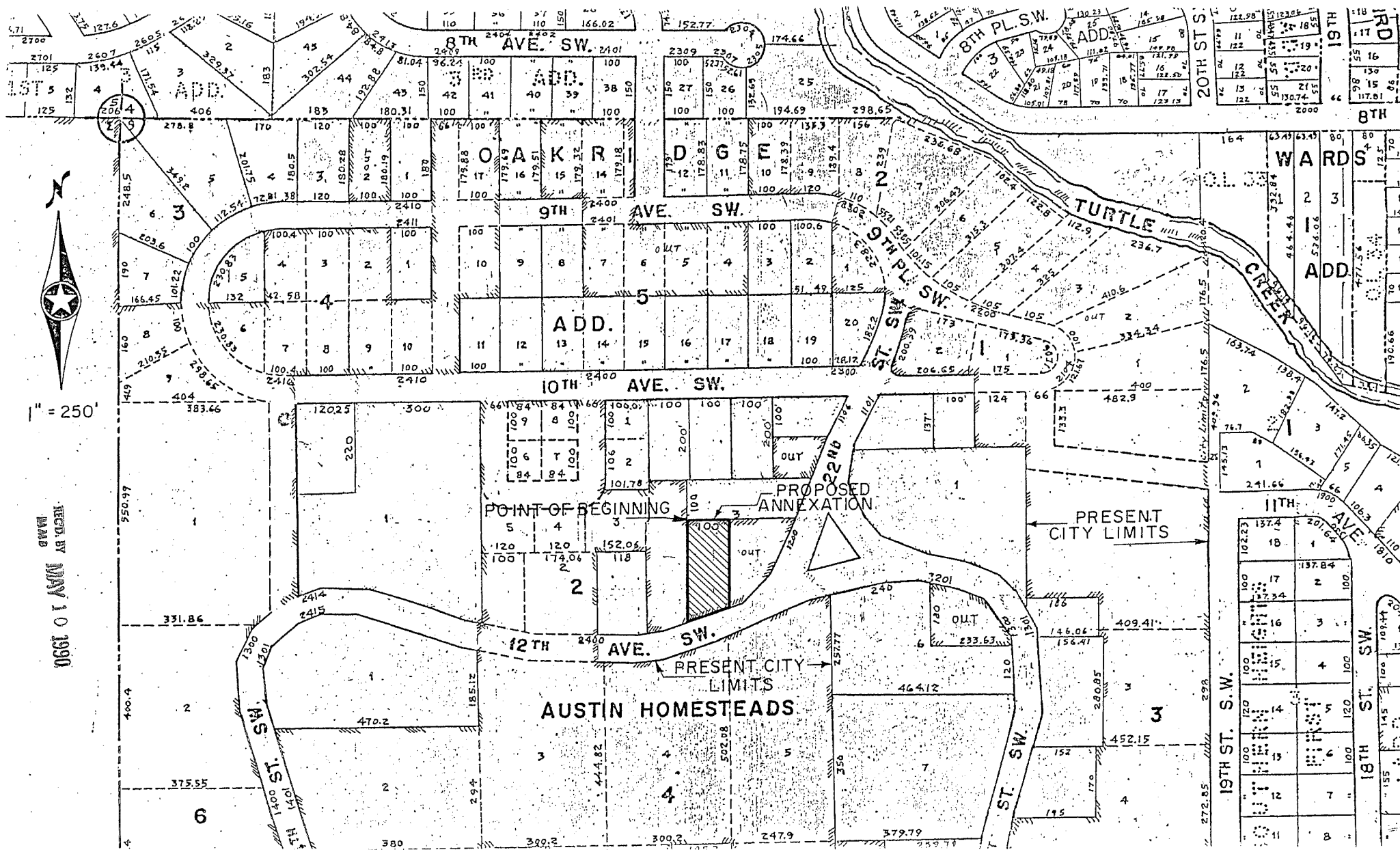

1" = 250'

REC'D BY MAY 10 1930
DAB

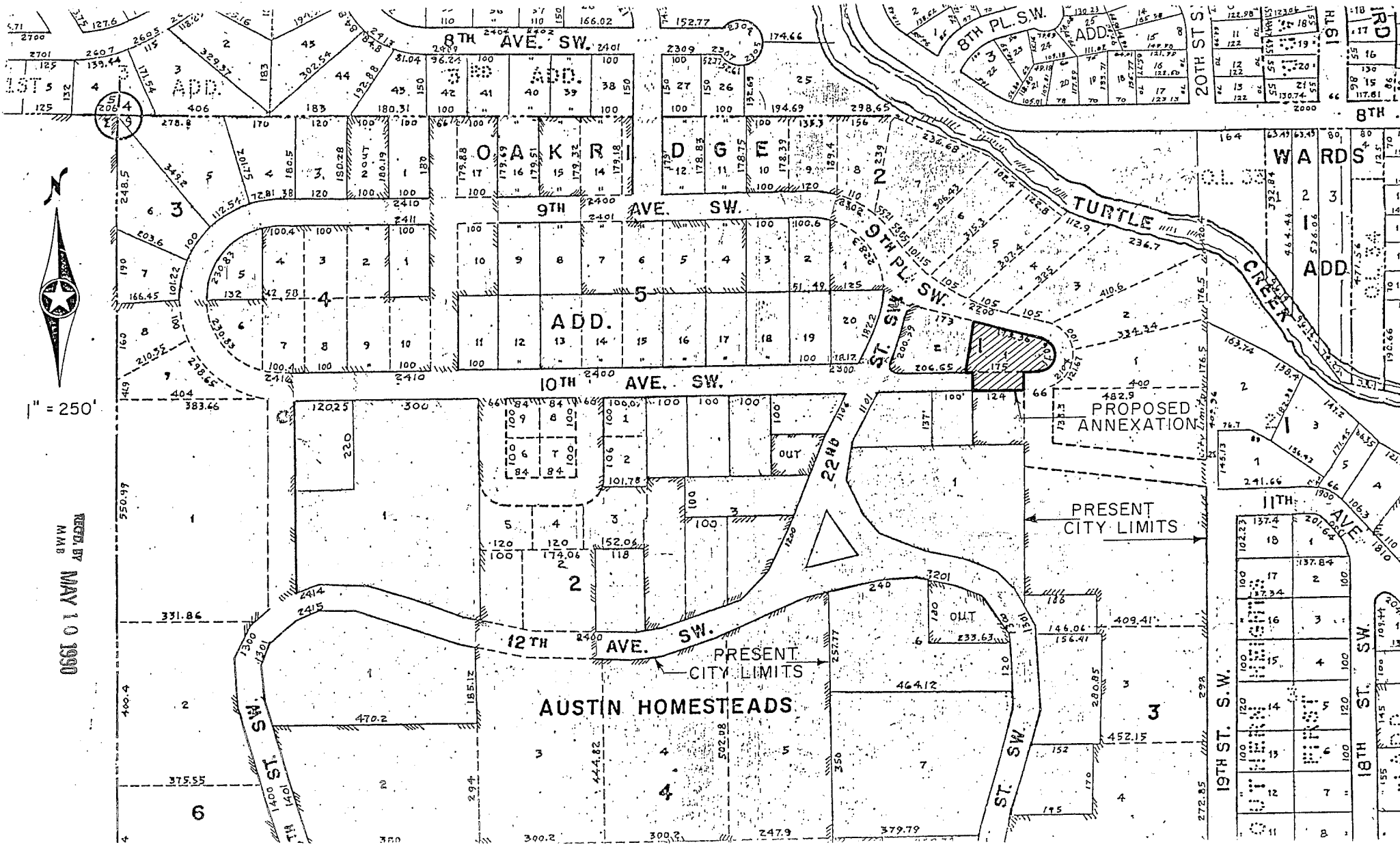

1" = 250'

PREP. BY
MAB
MAY 10 1990