

WHEREAS, certain territory described below has been designated for orderly annexation to the City of Austin is urban in character, or about to become so, and in need of municipal services in the immediate future; and

WHEREAS, the City of Austin has received a petition from the property owners of the property to be annexed for annexation of the following described land:

Commencing at the southeast corner of Lot 2, Block 3, Plat of Austin Homesteads, Mower County, Minnesota, then westerly on the south line of said Lot 2 213 feet thence northerly on a line parallel to the east line of said Lot 2 a distance of 82.85 feet to the point of beginning thence westerly on a line parallel to the south line of said Lot 2 to the east property line of 21st Street S.W. thence northwesterly along said east property line of 21st Street S.W. to the west line of said Lot 2 thence northerly on said west line to the south property line of 11th Avenue S.W. thence southeasterly along the south property line of 11th Avenue S.W. to a point on a north-south line that is parallel to and 213 feet west of the east line of said Lot 2, Block 3 thence southerly along this north-south line to the point of beginning. 1.8 Acres

AND, WHEREAS, the orderly annexation agreement between the Township of Austin and the City of Austin, states no consideration by the Minnesota Municipal Board is necessary, the board may review and comment, but shall, within 30 days, order the annexation in accordance with the terms of this joint resolution.

NOW, THEREFORE, BE IT RESOLVED, that the City of Austin requests the property in question be annexed by order of the Minnesota Board within 30 days.

Passed by a vote of Yeas and Nays this 2nd day of April, 1990.

YEAS 7

NAYS 0

APPROVED:

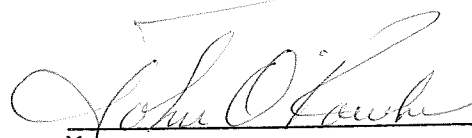
Mayor

ATTEST:

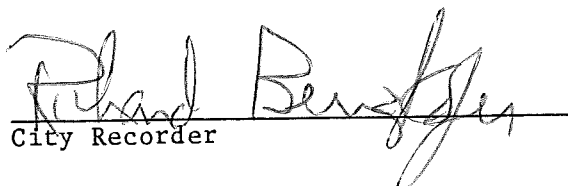
City Recorder

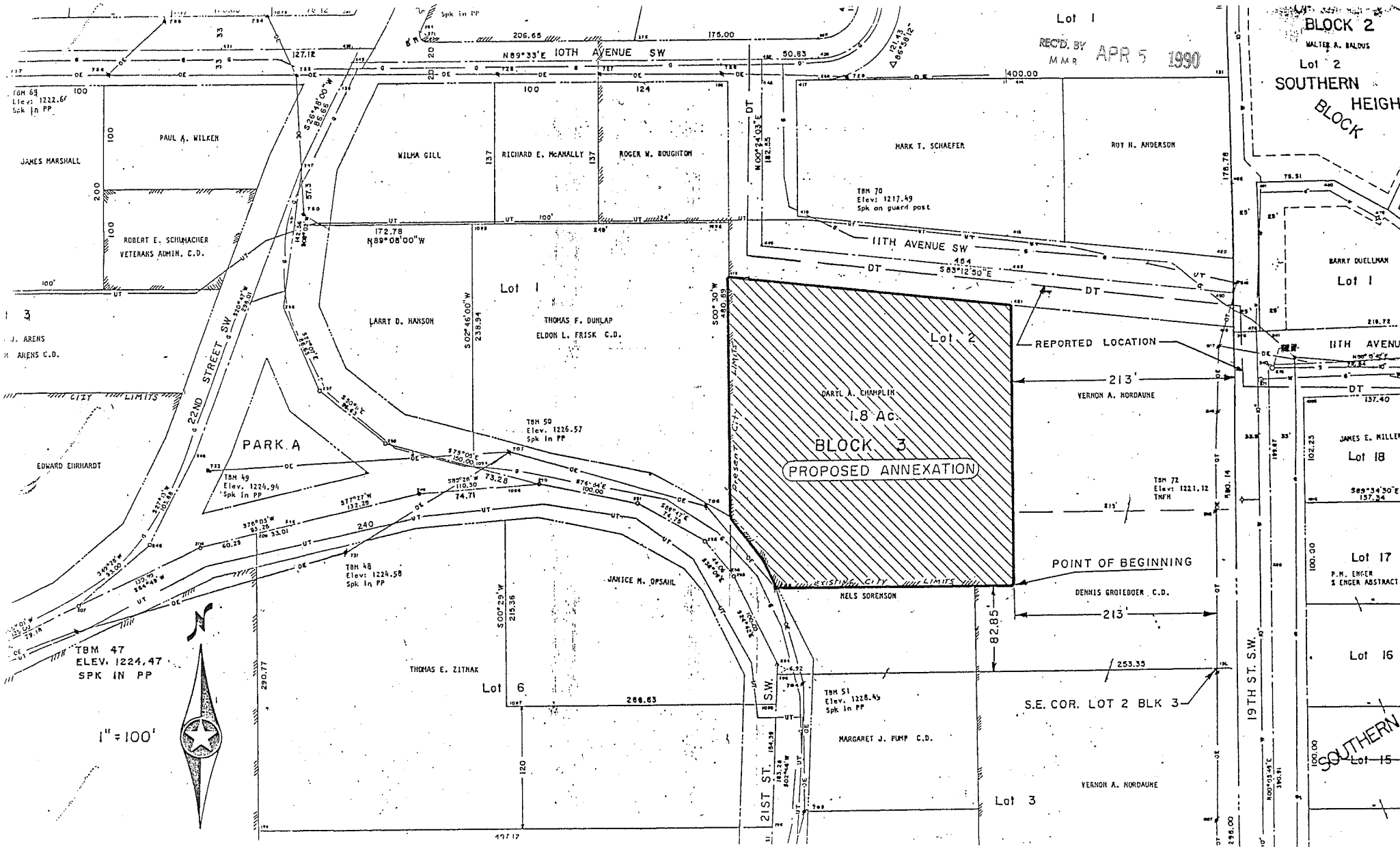

Lot 1
REC'D. BY
M A R
APR 5 1990

Lot 2
BLOCK 2
WALTER A. BALDUS
Lot 2
SOUTHERN
HEIGH
BLOCK

1.8 Ac.
BLOCK 3
PROPOSED ANNEXATION

REPORTED LOCATION
213'
VERNON A. NORDAUNE
POINT OF BEGINNING
213'
DENKLS GROTEBOER C.D.
S.E. COR. LOT 2 BLK 3
253.35

1" = 100'

