

# City of Morristown

IN SOUTHERN MINNESOTA LAKES REGION

*Best Little Town By A "Dam Site"*

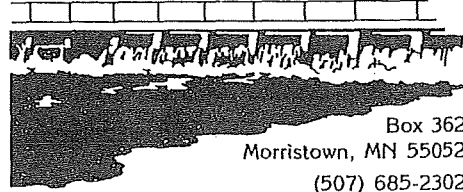

## **Resolution 2016-8**

# RECEIVED

by OAH on July 11, 2017

### **JOINT RESOLUTION BETWEEN THE TOWNSHIP OF MORRISTOWN AND THE CITY OF MORRISTOWN FOR ANNEXATION OF PART OF AREA DESIGNATED FOR ORDERLY ANNEXATION**

WHEREAS, GEOFFREY DRIVER and MICHAEL WALKER, the owners of the following described property situated in the County of Rice, State of Minnesota, to-wit:

Refer to attached Exhibit "A"

has petitioned the Town Board for the Township of Morristown and the City Council for the City of Morristown for the annexation of the above-described property into the municipal limits of the City of Morristown, a municipal corporation; and

WHEREAS, the above-described property is within the area designated for orderly annexation by Joint Resolution Between the Township of Morristown and The City of Morristown Designating an Area for Orderly Annexation on file with the Minnesota Municipal Board, said Joint Resolution dated May 5, 2014; and

WHEREAS, all conditions for the annexation of the above-described property set forth in the aforementioned Joint Resolution has been satisfied.

NOW, THEREFORE, it is hereby jointly resolved by and between the Town Board for the Township of Morristown and the City Council for the City of Morristown as follows:

1. The following described property situated in the County of Rice, State of Minnesota, to-wit:

Refer to attached Exhibit "A".

shall be and hereby is annexed to the City of Morristown.

2. The above-described property consists of 0.20 acres. A map showing the relationship of the above-described property to the municipal limits of the City of Morristown is attached hereto as Exhibit "B".
3. This Joint Resolution shall be filed with the Minnesota Municipal Board together with the appropriate filing fee.

Dated this 3rd day of October, 2016.

**CITY OF MORRISTOWN:**

Passed and Adopted by the City of Morristown this 3rd day of October, 2016

By: 

Mayor

ATTEST: Sheri Gregor

City Clerk

**TOWNSHIP OF MORRISTOWN:**

Passed and Adopted by the Township of Morristown this 30 day of Oct, 2016

By: Dan Man

Chairman

ATTEST: Charles Wagne

Town Board Clerk

## LEGAL DESCRIPTION

The South 44 feet of the West 253 feet of the South 530 feet of the North 36 acres of the Northeast Quarter of the Southwest Quarter of Section 23, Township 109 North of Range 22 West of the 5<sup>th</sup> Principal Meridian, subject to County Road No. 72 over and across the West side thereof.



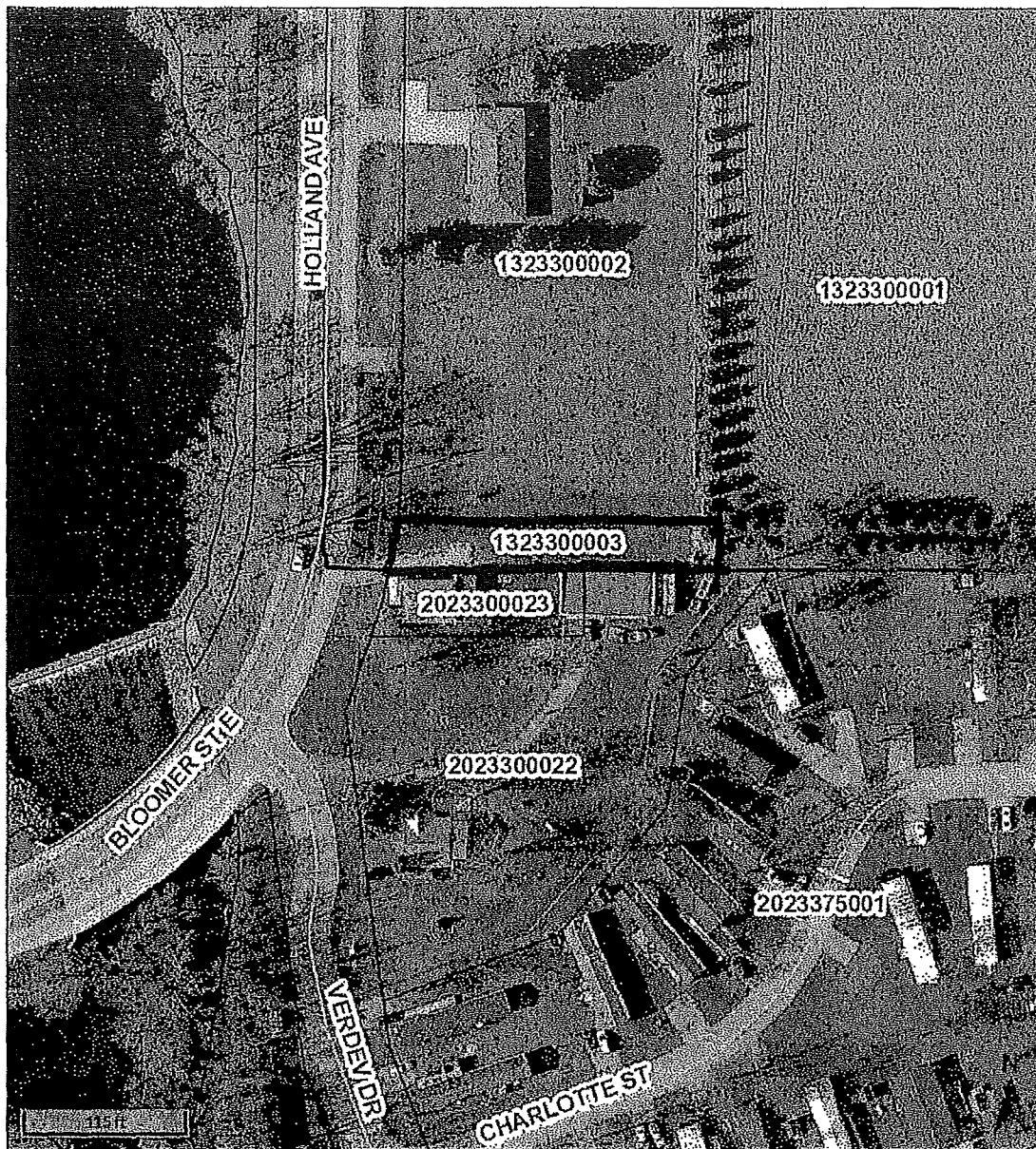

Excepting therefrom that part of the South 44 feet of the West 253 feet of the South 530 feet of the North 36 acres of the Northeast Quarter of the Southwest Quarter of said Section 23 described as follows: Beginning at the Southwest corner of said Northeast Quarter of Southwest Quarter; thence Northerly along the West line of said Northeast Quarter of Southwest Quarter, 132.00 feet to a point in the South line of said North 36 acres; thence Easterly along South line, 178.00 feet to the true point of beginning of the parcel to be herein described; thence Northerly, parallel with said West line, 3.00 feet; thence Easterly, parallel with said South line 68.10 feet; thence Southerly, parallel with said West line, 3.00 feet to a point in said South line; thence Westerly along said South line, 68.10 feet to said true point of beginning.



#### Overview



#### Legend





-  Cities
-  Townships
-  Parcels
-  Railroad
- Main Roads**
  - CITY
  - CR
  - CSAH
  - INT
  - OUTSIDE
  - OUTSIDE/SAH
  - PLAT
  - PR
  - RAMP
  - RAMP/CSAH
  - ST HWY
  - TA
  - TWP
  - US HWY
- Roads**
- Road Numbers**

The parcels are the base parcels in Rice County.

*Disclaimer: The information in this web site represents current data from a working file which is updated continuously. Information is believed reliable, but its accuracy cannot be guaranteed.*

Date created: 9/29/2016

# Morristown, Rice County, MN

-  City Limits
-  Parcel
-  Township
-  Section



Date Created: September 10, 2012



GIS by Rice County

Map features are representations of original data sources and do not replace or modify land surveys, deeds, or other legal instruments defining land ownership or use.

