

RESOLUTION OF THE CITY OF MANKATO APPROVING ANNEXATION OF PROPERTY  
IN ACCORDANCE WITH THE JOINT RESOLUTION FOR ORDERLY ANNEXATION WITH  
MANKATO TOWNSHIP

WHEREAS, a petition has been submitted by the owners of property in Exhibit A and containing approximately 28 acres; and

WHEREAS, the property is legally described in the attached petition; and

WHEREAS, the petition is in accordance with Orderly Annexation Agreement pursuant to Section 3(e) of the agreement ; and

WHEREAS, the City of Mankato will reimburse Mankato Township pursuant to Section 8 of the Orderly Annexation Agreement ; and

WHEREAS, the annexation of the property is being requested in order for city services to be extended for development purposes; and

WHEREAS, there is four (4) persons living on the subject property; and

WHEREAS, the Council of the City of Mankato finds that it is in the best interest of the City to support such annexation.

NOW, THEREFORE, BE IT RESOLVED, that the City Council of Mankato, Minnesota, hereby states that the City has no objection to the annexation of the following described property in Exhibit A and the City of Mankato hereby annexes said property per M.S. 414.0325.

Upon receipt of this resolution and an annexation petition approved by each party to the joint resolution, the Boundary Adjustments may review and comment, but shall, within thirty (30) days, order annexation in accordance with the terms of this joint resolution when an annexation petition is presented to the Boundary Adjustments.

Passed this 26<sup>th</sup> day of March, 2018.

  
\_\_\_\_\_  
Mayor

ATTEST:   
\_\_\_\_\_  
Executive Assistant

## **Exhibit A**

That part of the Northeast Quarter of the Northeast Quarter of Section 4 and that part of the Northwest Quarter of the Northwest Quarter of Section 3, Township 108 North, Range 26 West, Blue Earth County, Minnesota, lying westerly of the former Chicago and Northwestern Railroad westerly right-of-way, and easterly and southerly of Parcel 11, Parcel 5A and Parcel 5B of Blue Earth County Highway Right-of-Way Plat No. 15, EXCEPT those parts previously annexed to the City of Mankato.

# Parcel Map

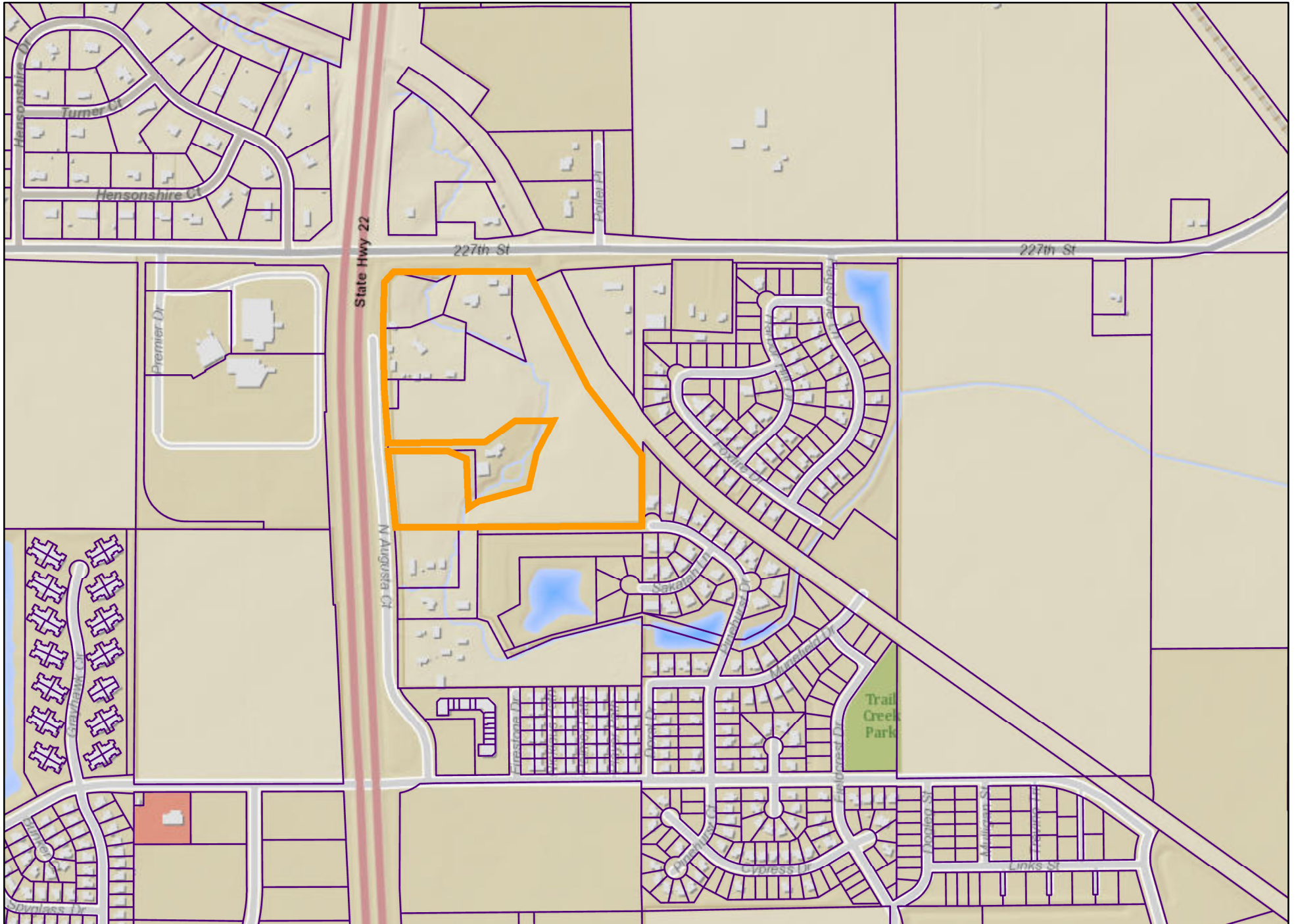

**Date:** November 2017

**Author:**

This information is to be used for reference purposes only. The City of Mankato does not guarantee accuracy of the material contained herein and is not responsible for misuse or misinterpretation.