

REC'D. BY  
MAR 28 1994

Resolution Number 1647 , Second Series

AMENDMENT TO THE JOINT RESOLUTION FOR ORDERLY ANNEXATION

IN THE MATTER OF THE AMENDMENT TO THE JOINT RESOLUTION  
FOR ORDERLY ANNEXATION BETWEEN THE TOWN OF LAKE MARSHALL  
AND THE CITY OF MARSHALL, MINNESOTA  
PURSUANT TO MINNESOTA STATUTES 414.0324, SUBD. 1

TO: Minnesota Municipal Board  
165 Metro Square Building  
St. Paul, Minnesota 55101

The Township of Lake Marshall and the City of Marshall hereby jointly agree that the area designated for orderly annexation in the Joint Resolution Between the Town of Lake Marshall and the City of Marshall Designating an Area for Orderly Annexation dated April 23, 1982 be amended to include the following:

Both the Town and the City agree that no alteration of the stated boundaries of this agreement is appropriate. Furthermore, both parties agree that no consideration by the Board is necessary. Upon receipt of this resolution, the Municipal Board may review and comment, but shall, within 30 days, order the annexation of the following-described property in accordance with the terms of the joint resolution.

**ALL THAT PART OF THE W1/2 OF THE SW1/4 OF SECTION 9, T111N, R41W DESCRIBED AS FOLLOWS:**

Commencing at the W1/4 corner of Section 9, T111N, R41W, thence S0°7'20"E a distance of 1808 feet; thence N89°52'40"E a distance of 27 feet to the true point of beginning; thence continuing N89°52'40"E a distance of 598.45 feet; thence N0°7'20"W a distance of 839.17 feet to a point at the intersection of the center line of South 2nd Street and the south line of Nielsen's 8th Addition to the City of Marshall; thence S89°44'19"E along the south line of said Nielsen's 8th Addition to the east line of the W1/2 of the SW1/4 of Section 9, T111N, R41W, said distance being 710.82 feet; thence S0°24'32"E along the east line of the W1/2 of the SW1/4 of Section 9, a distance of 1294.47 feet to the intersection of the northerly right of way line of Minnesota T.H. 23; thence westerly along the north right of way line of Minnesota T.H. 23 on arc deflecting to the right of radius equals 5545.58 feet, delta angle 9°27'38" a distance of 915.68 feet along said arc; thence N88°46'57"W a distance of 279.70 feet; thence N44°27'9"W a distance of 143.07 feet; thence N0°7'20"W a distance of 101.12 feet; thence S89°52'40"W a distance of 23 feet; thence N0°7'20"W a distance of 304.36 feet to point of beginning; said area containing 28.38 acres more or less.

Approved by the City of Marshall this 7th day of February, 1994.

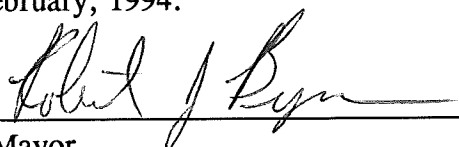
  
\_\_\_\_\_  
Mayor

  
\_\_\_\_\_  
City Clerk / Financial Director

REC'D. BY  
MMR MAR 28 1994

AMENDMENT TO JOINT RESOLUTION FOR ORDERLY ANNEXATION  
All That Part of the W1/2 of the SW1/4 of Section 9, T111N, R41W

Page 2 of 2

Approved by the Town of Lake Marshall the 2 day of March, 19994

Floyd Wild  
Town Board Chairman

James Doty  
Town Board Clerk

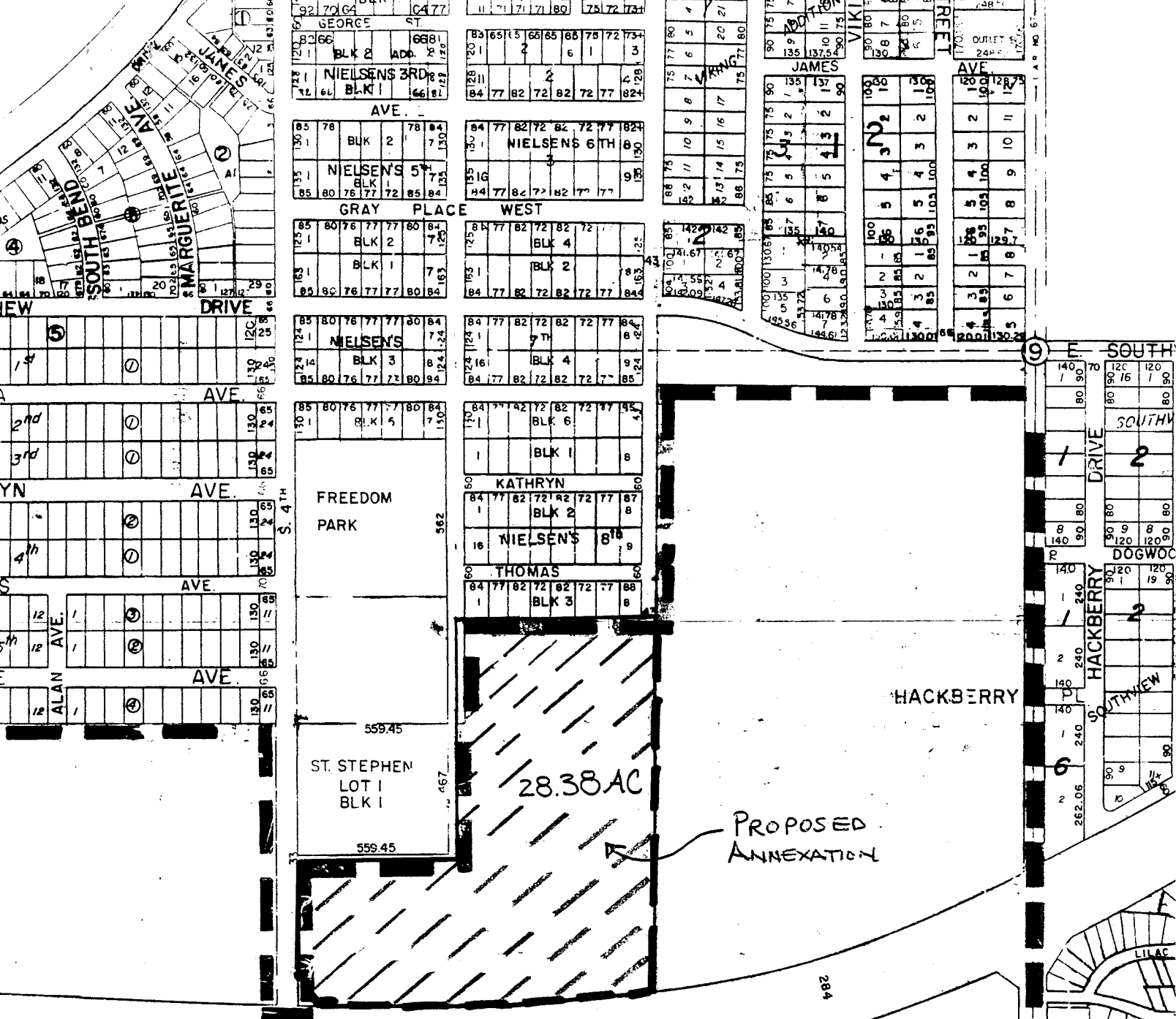

23 BY - PASS

REC'D. BY MAR 28 1994  
MMP

C.A.R. No. 67



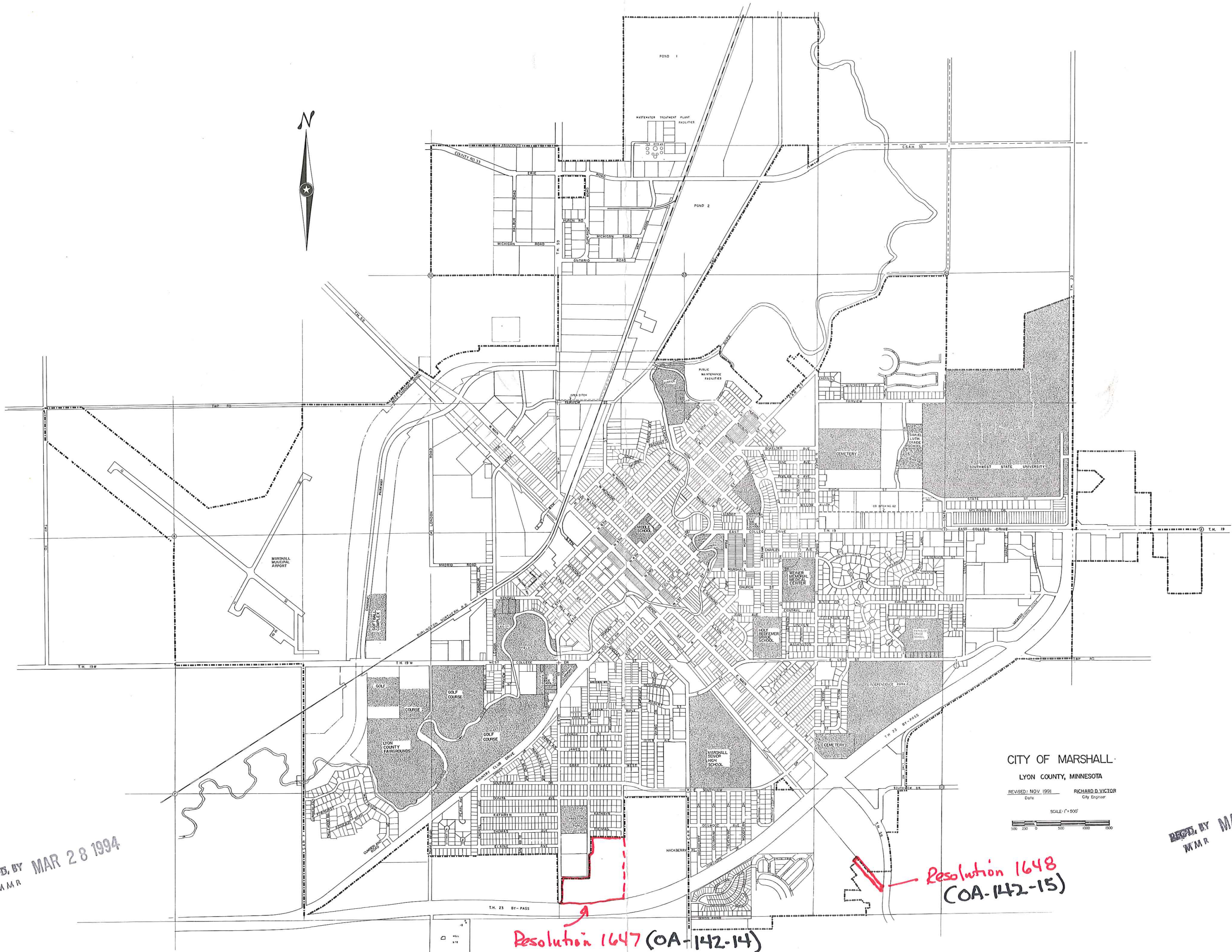

REC'D. BY MAR 28 1994  
M.M.R.

Resolution 1647 (OA-142-14)

Resolution 1648  
(OA-142-15)

REC'D. BY MAR 28 1994  
M.M.R.