

REC'D BY MAY 15 1985

RESOLUTION 502-85

RESOLUTION FOR ANNEXATION

Whereas, the City Council of the City of Norwood intends to annex certain territory within the Township of Young America, described as follows:

That part of the Northeast Quarter of Section Fourteen (14), Township One Hundred Fifteen (115) North, Range Twenty-six (26) West lying North of the centerline of Trunk Highway No. 212, West of the Westerly right-of-way line of the Chicago and Northwestern Railway and South of the present corporate limits.

Subject to the right-of-way of Faxon Road over the West 33.00 feet thereof.

WHEREAS, the above-described property falls within that area designated for orderly annexation pursuant to the joint resolution, as amended, among the Township of Young America, the City of Norwood and the City of Young America which was initially approved by the Minnesota Municipal Board on March 12, 1982; and

WHEREAS, a petition for annexation dated May 3, 1982 and signed by each of the property owners of the above-described parcel of land has been presented to and received by the City of Norwood; the City Council of the City of Norwood has deemed that said land to be annexed is or is about to become urban or suburban in character, and all of the requirements for annexation under the terms of said joint resolution have been satisfied;

NOW THEREFORE, IT IS HEREBY RESOLVED that the above-described parcel of property be and hereby is annexed to the City of Norwood, effective immediately upon approval and order of said annexation by the Minnesota Municipal Board.

Dated this 13 day of MAY, 1985.

By

John G. Fahey
John G. Fahey, Mayor

ATTEST:

Brant Ball
Brant Ball, City Clerk

CITY OF NORWOOD

LEGEND

<ul style="list-style-type: none"> 1. Single family 2. Multi family 3. Light industrial 4. Medium industrial 5. Heavy industrial 6. Office 7. Retail 8. Public use 9. Recreation 10. Transportation 11. Utility 12. Other 	<ul style="list-style-type: none"> 1. Single family 2. Multi family 3. Light industrial 4. Medium industrial 5. Heavy industrial 6. Office 7. Retail 8. Public use 9. Recreation 10. Transportation 11. Utility 12. Other
---	---

COMMERCIAL & INDUSTRIAL

1. Manufacturing
2. Light industrial
3. Medium industrial
4. Heavy industrial
5. Transportation
6. Wholesale
7. Retail
8. Office
9. Public use
10. Recreation
11. Transportation
12. Utility
13. Other

REC'D BY
MMB
APR 23 1984

OA-141

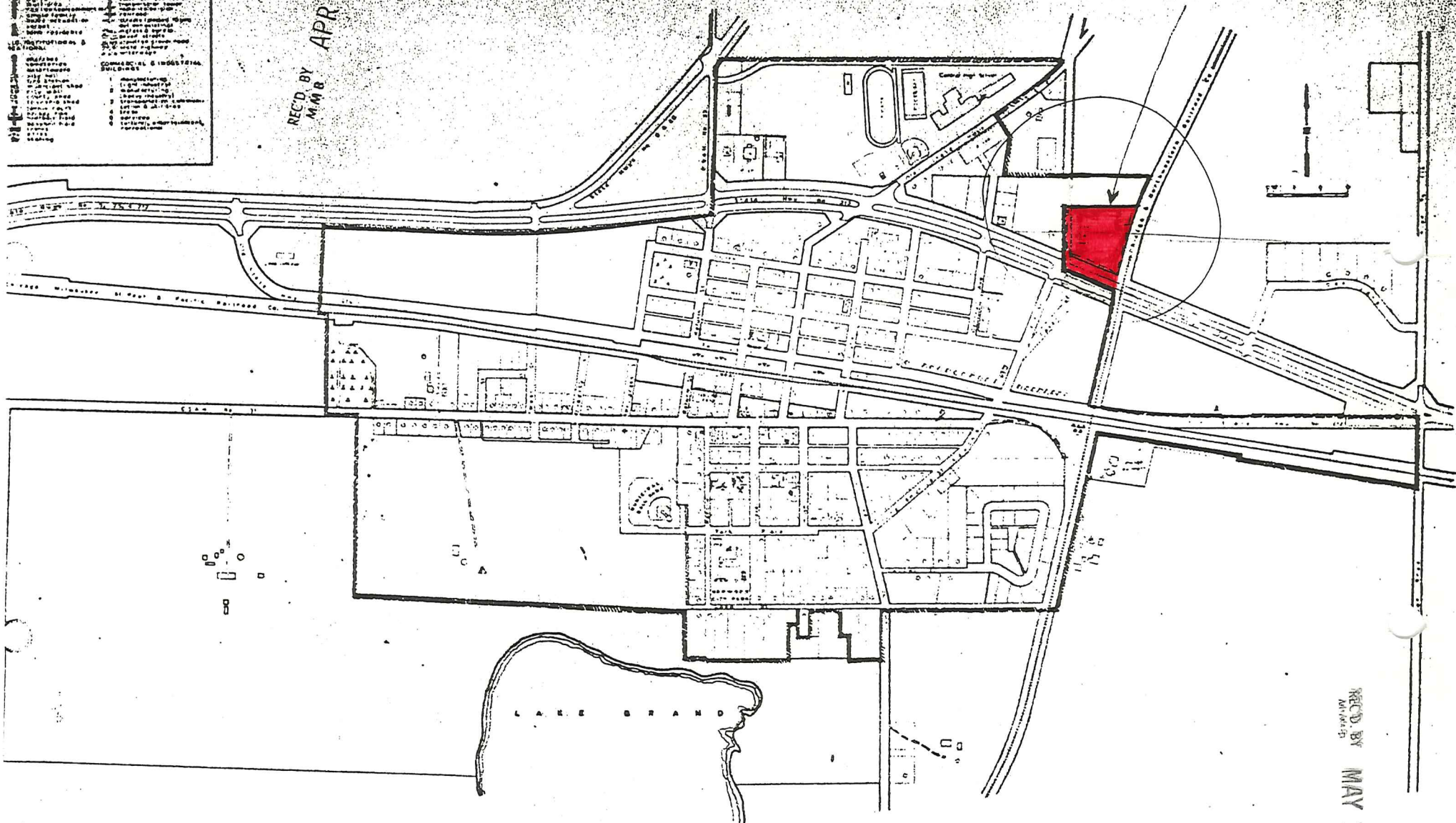

REC'D BY
MMB
MAY 15 1985