

REC'D BY DEC 11 1981

RESOLUTION #81-312

WHEREAS, the City of Northfield and the Township of Bridgewater have jointly signed an Orderly Annexation Agreement and has submitted this agreement to the Minnesota Municipal Board; and

WHEREAS, Gene Jasnoch has requested annexation to the City of Northfield the following described parcel of land:

The Northwest Quarter (NW 1/4) of the Southwest Quarter (SW 1/4) and the Southwest Quarter (SW 1/4) of the Northwest Quarter (NW 1/4) in Section 12, Township 111 North, Range 20 West, of the Fifth Principal Meridian, Rice County, Minnesota,

All that part of the Northwest Quarter (NW 1/4) of the Northwest Quarter (NW 1/4); of Section 12, Lying South and East of the center line of County State Aid Highway No. 28, which lies within the following described tract of land to-wit: Beginning at the Southwest corner of the said Northwest Quarter (NW 1/4) of the Northwest Quarter (NW 1/4); thence East along the South line of the said Northwest Quarter (NW 1/4) of the Northwest Quarter (NW 1/4), a distance of 32 Rods; thence in a Northwesterly direction to a point in the West line of the said Northwest Quarter (NW 1/4) of the Northwest Quarter (NW 1/4), 10 Rods North of the said Southwest corner of the said Northwest Quarter (NW 1/4) of the Northwest Quarter (NW 1/4); thence South along the West line of the said Northwest Quarter (NW 1/4) of the Northwest Quarter (NW 1/4), 10 Rods to the place of beginning;

ALL in Section 12, Township 111 North, Range 20 West of the Fifth Principal Meridian, Rice County, Minnesota.

Part of the Southeast Quarter of the Northeast Quarter of Section 11, Township 111 North, Range 20 West of the Fifth Principal Meridian, Rice County, Minnesota, described as follows: Beginning at the Northeast corner of said Southeast Quarter of Northeast Quarter; thence northwesterly, to a point in the center line of County State Aid Highway 28, a distance of 110.00 feet southwesterly from the intersection of the North line of said Southeast Quarter of Northeast Quarter, with said center line of County State Aid Highway 28; thence Northeasterly, along said center line of County State Aid Highway 28, to a point in said North line; thence easterly, along said North line to said point of beginning; subject to County State Aid Highway 28 over the northwesterly side of the above described parcel; containing about 17,000 square feet, including said County State Aid Highway right of way, and containing about 12,000 square feet, excluding said County State Aid Highway right of way.

WHEREAS, the Minnesota Municipal Board after approving the Orderly Annexation Agreement will call for an annexation hearing.

NOW THEREFORE BE IT RESOLVED that the City Council of the City of Northfield directs the City Administrator to request the Minnesota Municipal Board to hold an annexation hearing on the above described property.

Passed by the City Council of the City of Northfield this 7 day of December 1981.

Mayor

Councilmember

Councilmember

ATTEST:

City Clerk

I hereby certify that this is a true and correct copy of the original resolution passed by the city council on December 7, 1981

City Clerk

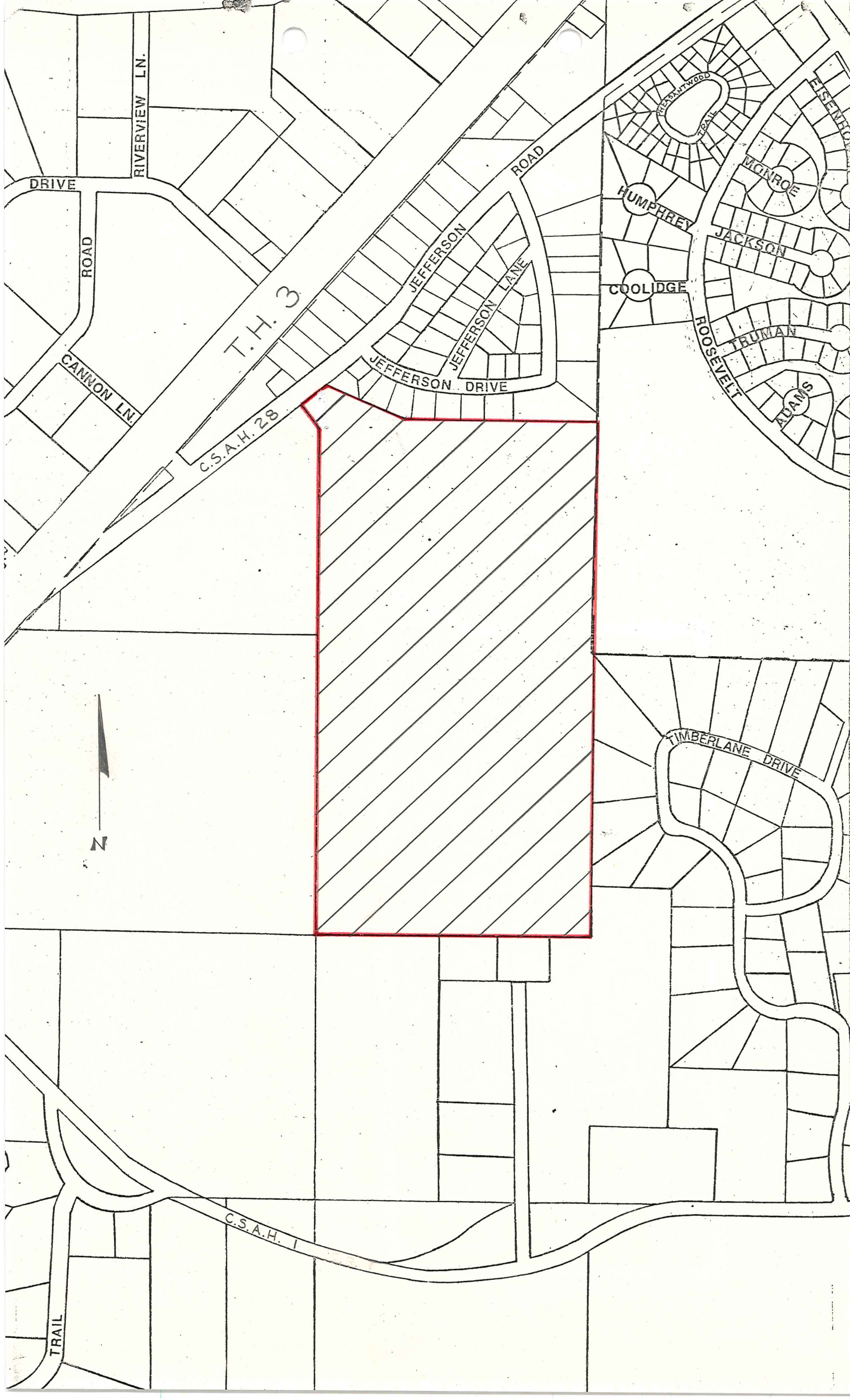

DRIVE

ROAD

RIVERVIEW LN.

CANNON LN.

T.H. 3

C.S.A.H. 28

JEFFERSON

JEFFERSON LANE

JEFFERSON DRIVE

HUMPHREY

COOLIDGE

TRUMAN

ADAMS

ROOSEVELT

JACKSON

MONROE

EISENHOWER

TIMBERLANE DRIVE

TRAIL

C.S.A.H. 1