

**CITY OF PINE ISLAND
ANNEXATION RESOLUTION NO. 22-63**

WHEREAS, Mark and Gary Leitzen ("Owner"), own property described in Exhibit A ("Property");

WHEREAS, by City of Pine Island Res No. 08-005 and New Haven Township Res. No. 08-01 the City and Town entered an orderly annexation agreement ("OAA") governing the property;

WHEREAS, the OAA authorizes the city to submit a resolution to the Minnesota Office of Administrative Hearing ("OAH") for annexation of all or portions of the territory covered;

WHEREAS, by petition dated December 30, 2021 the Owners requested annexation of the Property under the OAA;

WHEREAS, as required by the OAA the Owners have agreed to: present a development plan within 24 months; reimburse all City expenses for the annexation, and; comply with the City's requirements for utility extensions.

NOW THEREFORE BE IT RESOLVED by the City as follows:

1. OAH Jurisdiction/Consideration by the Chief Judge. The OAA confers jurisdiction over annexation of the Property described in Exhibit A to the OAH. The City requests immediate annexation of the Property. Pursuant to the OAA and Minnesota Statutes, Section 414.0325, Subd. 1(g) and (h), the chief judge may review and comment but no additional consideration is necessary and the annexation shall be ordered within 30 days without alteration of the boundaries.
2. Electric Utility Service Notice. The Owners timely gave any and all required notices to the City prior to petitioning, and the City timely gave any required notices to petitioner regarding potential changes in the cost of electric utility service.
3. Effective Date of Annexation. The chief's order for annexation shall be effective as of the date of issuance.
4. Reimbursement. Pursuant to paragraph 9 of the OAA, New Haven Township shall be reimbursed by the Owners in the amount of \$8,041.37 as payment in lieu of taxes.

Adopted by the Pine Island City Council this 6th day of December, 2022.

BY: _____
Mayor

BY: _____
City Administrator

AMENDED EXHIBIT A

Part of the SE ¼ & SW ¼ Section 3, T108N, R15W, Olmsted County, MN

Legal Description for Annexation

The West 695.70 feet of the Southwest Quarter of the Southeast Quarter; the East 200.00 feet of the Southeast Quarter of the Southwest Quarter; the South 244.15 feet of the East 200.00 feet of the Northeast Quarter of the Southwest Quarter; and the South 244.15 feet of the West 695.70 feet of the Northwest Quarter of the Southeast Quarter, all in Section 3, Township 108 North, Range 15 West, Olmsted County, Minnesota.

EXCEPT:

The South 660.01 feet of the West 695.70 feet of the Southwest Quarter of the Southeast Quarter and the South 660.00 feet of the East 200.00 feet of the Southeast Quarter of the Southwest Quarter, all in Section 3, Township 108 North, Range 15 West, Olmsted County, Minnesota.

ALSO EXCEPT (PREVIOUSLY ANNEXED LANDS):

That part of the South Half of Section 3 and that part of the Southwest Quarter of the Southwest Quarter of Section 2, all in Township 108 North, Range 15 West, Olmsted County, Minnesota, described as follows:

Commencing at the northwest corner of said South Half of Section 3; thence on an assumed bearing of North 89°27'08" East along the north line of said South Half 245.00 feet to the point of beginning; thence South 00°53'10" East 165.23 feet; thence North 89°26'35" East 1402.89 feet; thence South 00°32'57" East 10.08 feet; thence southeasterly 284.52 feet along a non tangential curve concave to the northeast, said curve has a radius of 680.00 feet, a central angle of 23°58'25" and the chord of said curve bears South 12°32'09" East 282.45 feet; thence South 24°31'22" East tangent to said curve 748.61 feet; thence North 65°28'38" East 82.25 feet; thence North 24°31'22" West 6.00 feet; thence North 65°28'38" East 199.07 feet; thence northeasterly 103.86 feet along a tangential curve concave to the southeast, said curve has a radius of 270.00 feet, a central angle of 22°02'24" and the chord of said curve bears North 76°29'50" East 103.22 feet; thence North 87°31'02" East tangent to said curve 238.83 feet; thence easterly 45.99 feet along a tangential curve concave to the south, said curve has a radius of 170.00 feet, a central angle of 15°29'56" and the chord of said curve bears South 84°43'59" East 45.85 feet; thence South 76°59'01" East tangent to said curve 30.24 feet; thence South 05°45'16" West 16.45 feet; thence South 84°14'44" East 6.03 feet; thence South 05°45'16" West 146.52 feet; thence southeasterly 187.15 feet along a tangential curve concave to the northeast, said curve has a radius of 280.00 feet, a central angle of 38°17'43" and the chord of said curve bears South 13°23'35" East 183.68 feet; thence South 32°32'27" East tangent to said curve 148.34 feet; thence North 57°27'33" East 75.73 feet; thence North 32°32'27" West 13.00 feet; thence North 57°27'33" East 87.41 feet; thence easterly 560.84 feet along a tangential curve concave to the south, said curve has a radius of 570.00 feet, a central angle of 56°22'29" and the chord of said curve bears North 85°38'47" East 538.49 feet; thence South 66°09'58" East tangent to said curve 205.86 feet; thence South 23°50'02" West 13.00 feet; thence South 66°09'58" East 68.34 feet; thence North 23°50'02" East 13.00 feet; thence South 66°09'58" East 243.47 feet; thence southeasterly 282.68 feet along a tangential curve concave to the northeast, said curve has a radius of 710.00 feet, a central angle of 22°48'42" and the chord of said curve (CON'T ON NEXT PAGE)

(CON'T FROM PREVIOUS PAGE)

bears South 77°34'19" East 280.81 feet; thence South 88°58'40" East tangent to said curve 403.96 feet; thence South 01°01'20" West 13.00 feet; thence South 88°58'40" East 71.83 feet; thence North 01°01'20" East 13.00 feet; thence South 88°58'40" East 113.44 feet; thence southeasterly 440.99 feet along a tangential curve concave to the southwest, said curve has a radius of 570.00 feet, a central angle of 44°19'42" and the chord of said curve bears South 66°48'49" East 430.08 feet; thence South 44°38'58" East tangent to said curve 129.75 feet; thence North 45°21'02" East 86.23 feet; thence North 44°38'58" West 6.00 feet; thence North 45°21'02" East 97.81 feet; thence northeasterly 298.05 feet along a tangential curve concave to the southeast, said curve has a radius of 770.00 feet, a central angle of 22°10'40" and the chord of said curve bears North 56°26'22" East 296.19 feet; thence South 24°41'21" East not tangent to said curve 6.26 feet; thence North 65°18'39" East 20.00 feet; thence North 24°41'21" West 5.22 feet; thence northeasterly 43.21 feet along a non tangential curve concave to the southeast, said curve has a radius of 770.00 feet, a central angle of 03°12'55" and the chord of said curve bears North 70°37'35" East 43.21 feet; thence North 17°45'57" West not tangent to said curve 1.02 feet; thence North 80°21'24" East 357.37 feet; thence North 88°30'32" East 394.83 feet; thence North 75°07'06" East 136.37 feet to the east line of said Southwest Quarter of the Southwest Quarter of Section 2; thence North 00°48'00" West along said east line 41.24 feet; thence South 75°07'06" West 141.71 feet; thence South 88°30'32" West 392.98 feet; thence South 80°21'24" West 365.93 feet; thence North 17°45'57" West 18.57 feet; thence southwesterly 389.44 feet along a non tangential curve concave to the southeast, said curve has a radius of 830.00 feet, a central angle of 26°53'01" and the chord of said curve bears South 58°47'32" West 385.88 feet; thence South 45°21'02" West tangent to said curve 124.04 feet; thence North 44°38'58" West 63.75 feet; thence northwesterly 487.41 feet along a tangential curve concave to the southwest, said curve has a radius of 630.00 feet, a central angle of 44°19'42" and the chord of said curve bears North 66°48'49" West 475.35 feet; thence North 88°58'40" West tangent to said curve 589.22 feet; thence northwesterly 258.79 feet along a tangential curve concave to the northeast, said curve has a radius of 650.00 feet, a central angle of 22°48'42" and the chord of said curve bears North 77°34'19" West 257.08 feet; thence North 66°09'58" West tangent to said curve 517.67 feet; thence westerly 619.87 feet along a tangential curve concave to the south, said curve has a radius of 630.00 feet, a central angle of 56°22'29" and the chord of said curve bears South 85°38'47" West 595.17 feet; thence South 57°27'33" West tangent to said curve 103.14 feet; thence North 32°32'27" West 75.34 feet; thence northwesterly 147.04 feet along a tangential curve concave to the northeast, said curve has a radius of 220.00 feet, a central angle of 38°17'43" and the chord of said curve bears North 13°23'35" West 144.32 feet; thence North 05°45'16" East tangent to said curve 150.40 feet; thence northeasterly 64.28 feet along a tangential curve concave to the southeast, said curve has a radius of 270.00 feet, a central angle of 13°38'28" and the chord of said curve bears North 12°34'30" East 64.13 feet; thence North 76°59'01" West not tangent to said curve 96.84 feet; thence westerly 62.22 feet along a tangential curve concave to the south, said curve has a radius of 230.00 feet, a central angle of 15°29'56" and the chord of said curve bears North 84°43'59" West 62.03 feet; thence South 87°31'02" West tangent to said curve 238.84 feet; thence southwesterly 126.94 feet along a tangential curve concave to the southeast, said curve has a radius of 330.00 feet, a central angle of 22°02'24" and the chord of said curve bears South 76°29'50" West 126.16 feet; thence South 65°28'38" West tangent to said curve 221.32 feet; thence North 24°31'22" West 682.61 feet; thence northwesterly 259.42 feet along a tangential curve concave to the northeast, said curve has a radius of 620.00 feet, a central angle of 23°58'25" and the chord of said curve bears North

(CONT ON NEXT PAGE)

(CONT FROM PREVIOUS PAGE)

12°32'09" West 257.53 feet; thence North 00°32'57" West tangent to said curve 55.08 feet; thence South 89°27'03" West 60.00 feet; thence South 00°32'57" East 15.00 feet; thence South 89°26'35" West 1373.07 feet; thence North 00°53'10" West 135.22 feet to said north line of the South Half of Section 3; thence South 89°27'08" West along said north line of the South Half of Section 3 a distance of 30.00 feet to the point of beginning.

Said parcel contains 17.62 acres, more or less.

[illegible]

DRAWN BY: G.D.Z. SHEET 1 OF 3

Leitzen Annexation

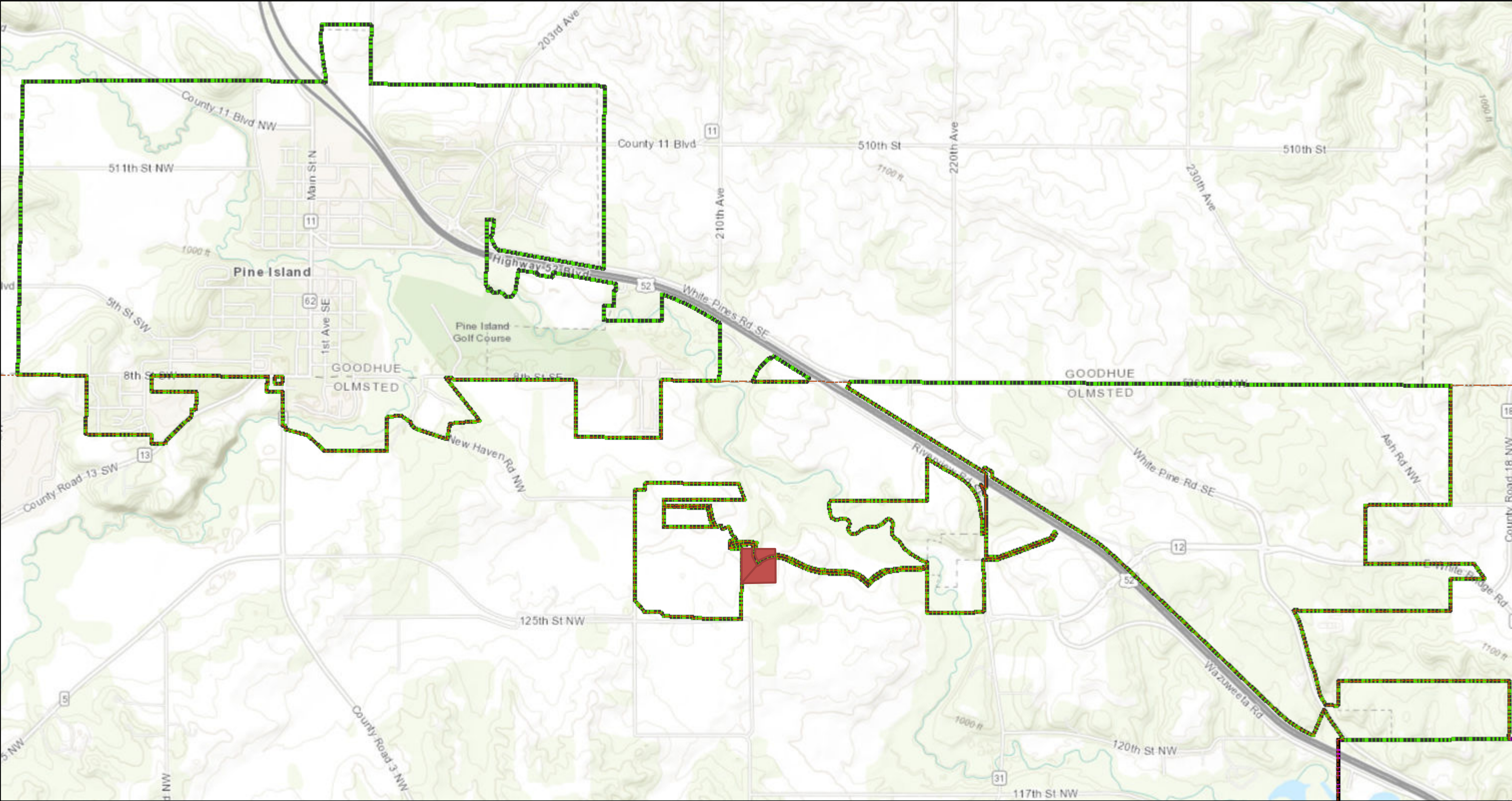

11/2/2023, 8:52:22 AM

1:36,112

Override 1 Chatfield Eyota Pine Island Stewartville

City Limits Dover Oronoco Rochester

Byron

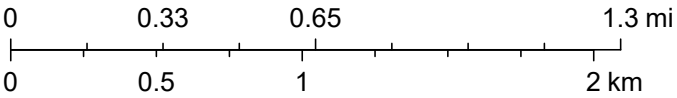

Sources: Esri, HERE, Garmin, Intermap, increment P Corp., GEBCO, USGS, FAO, NPS, NRCAN, GeoBase, IGN, Kadaster NL, Ordnance Survey, Esri Japan, METI, Esri China (Hong Kong), (c) OpenStreetMap contributors, and the GIS User Community, Olmsted County, MN GIS Division, Olmsted County, MN GIS Division