

IN THE MATTER OF THE  
JOINT RESOLUTION OF THE  
TOWN OF MOORHEAD AND  
THE CITY OF DILWORTH  
DESIGNATING AN  
UNINCORPORATED AREA  
AS IN NEED OF ORDERLY  
ANNEXATION AND CONFERRING  
JURISDICTION OVER SAID  
AREA TO THE MINNESOTA  
DEPARTMENT OF ADMINISTRATION,  
MUNICIPAL BOUNDARY ADJUSTMENTS  
PURSUANT TO M.S. 414.0325

**JOINT RESOLUTION FOR  
ORDERLY ANNEXATION**

The Township of Moorhead and the City of Dilworth hereby jointly agree to the following:

- 1) That the following described area in Moorhead Township is subject to orderly annexation pursuant to Minnesota Statutes 414.0325 and the parties hereto designate this area for orderly annexation, to-wit:

**THE SOUTH HALF OF THE NORTHEAST QUARTER OF SECTION 3, TOWNSHIP 139 NORTH, RANGE 48 WEST OF THE FIFTH PRINCIPAL MERIDIAN, CLAY COUNTY, MINNESOTA.**

**SAID TRACT OF LAND CONTAINS 80.093 ACRES, MORE OR LESS, AND IS SUBJECT TO EASEMENTS AS MAY BE OF RECORD.**

- 2) That the Town Board of the Township of Moorhead and the City Council of the City of Dilworth, upon passage and adoption of this resolution and upon the acceptance by the Mn. Department of Administration, Municipal Boundary Adjustments do confer jurisdiction upon the Mn. Department of Administration, Municipal Boundary Adjustments over the various provisions contained in this agreement.

- 3) That this property described in paragraph 1 which abuts the City of Dilworth, is presently urban or suburban in nature or is about to become so. Further, the City of Dilworth is capable of providing services to this area within a reasonable time, and the annexation is in the best interest of the area proposed for annexation. Therefore, this property totaling 80.093 acres, more or less, would immediately be annexed to the City of Dilworth.
- 4) That the City agrees to investigate the possibility of sharing facilities, equipment, and personnel with the Township to forestall the duplication of facilities and to reduce the overall cost of government in the area.
- 5) Both the Town of Moorhead and the City of Dilworth agree that no alteration to the stated boundaries of this agreement is appropriate. Further, each party agrees that no consideration by the Mn. Department of Administration, Municipal Boundary Adjustments is necessary. Upon receipt of this resolution passed and adopted by each party, the Mn. Department of Administration, Municipal Boundary Adjustments may review and comment but shall, within thirty (30) days, order the annexation in accordance with the terms of this joint resolution.
- 6) That the notices required pursuant to M.S. 414.0325, Subd. 1 (a) are not necessary since the electrical service to the property to be annexed will not be changed.

REC'D BY  
M M B

JUN 27 2006

APPROVED by the Town of Moorhead this 19 day of  
June, 2006.

Town of Moorhead

By: LeRoy Johnson  
Board Chair

By: Diane Allen  
Board Clerk

APPROVED by the City of Dilworth this 12<sup>th</sup> day of  
June, 2006.

City of Dilworth, a Minnesota  
Municipal Corporation

By: Jim Cell  
Mayor

ATTEST: Kim S. Loh  
City Administrator





REC'D BY  
MMB

JUN 27 2006

I HEREBY CERTIFY THAT THIS SURVEY, PLAN, OR REPORT WAS PREPARED BY ME OR UNDER MY DIRECT SUPERVISION AND THAT I AM A DULY LICENSED LAND SURVEYOR UNDER THE LAWS OF THE STATE OF MINNESOTA

*Curtis A. Skarphol*  
CURTIS A. SKARPHOL

LIC. NO. 42303 DATE 5-22-2006

- IRON MONUMENT FOUND •
- 1/2" I.D. IRON PIPE SET ○
- SURVEY NAIL SET ⊗



Scale: 1" = 400'

**DESCRIPTION:**

THE SOUTH HALF OF THE NORTHEAST QUARTER OF SECTION 3, TOWNSHIP 139 NORTH, RANGE 48 WEST OF THE FIFTH PRINCIPAL MERIDIAN, CLAY COUNTY, MINNESOTA.

SAID TRACT OF LAND CONTAINS 80.093 ACRES, MORE OR LESS, AND IS SUBJECT TO EASEMENTS AS MAY BE OF RECORD.

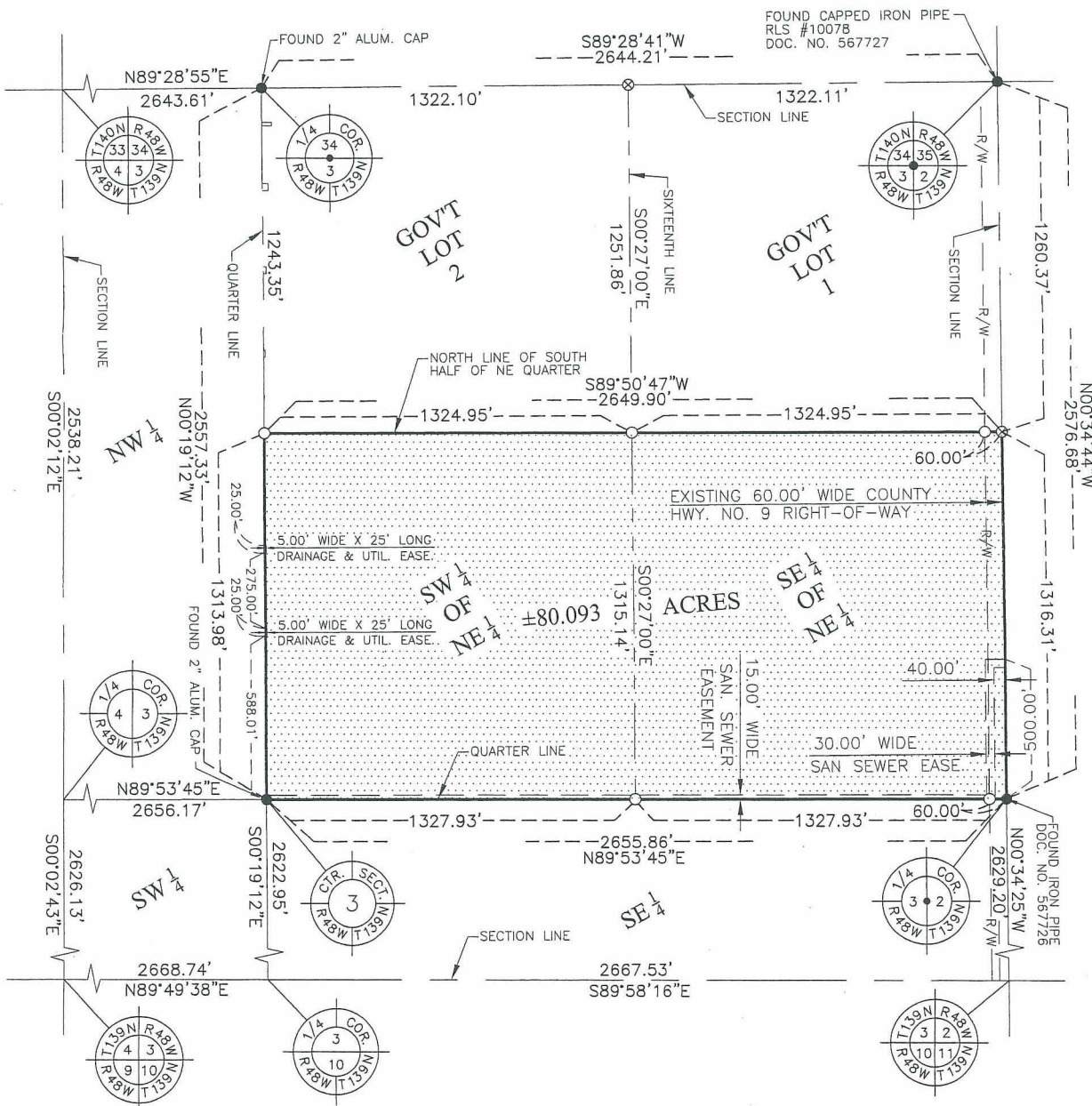

Prepared for:  
DAN FIANDACA  
MOORHEAD, MINNESOTA

No.	Revision	Date	By	Drawn by:	Project No.	Date
				JAS, DMR	5022-000	5-22-06
No.	Revision	Date	By	Checked by:	Scale:	Sheet
				CAS	AS SHOWN	1 of 1



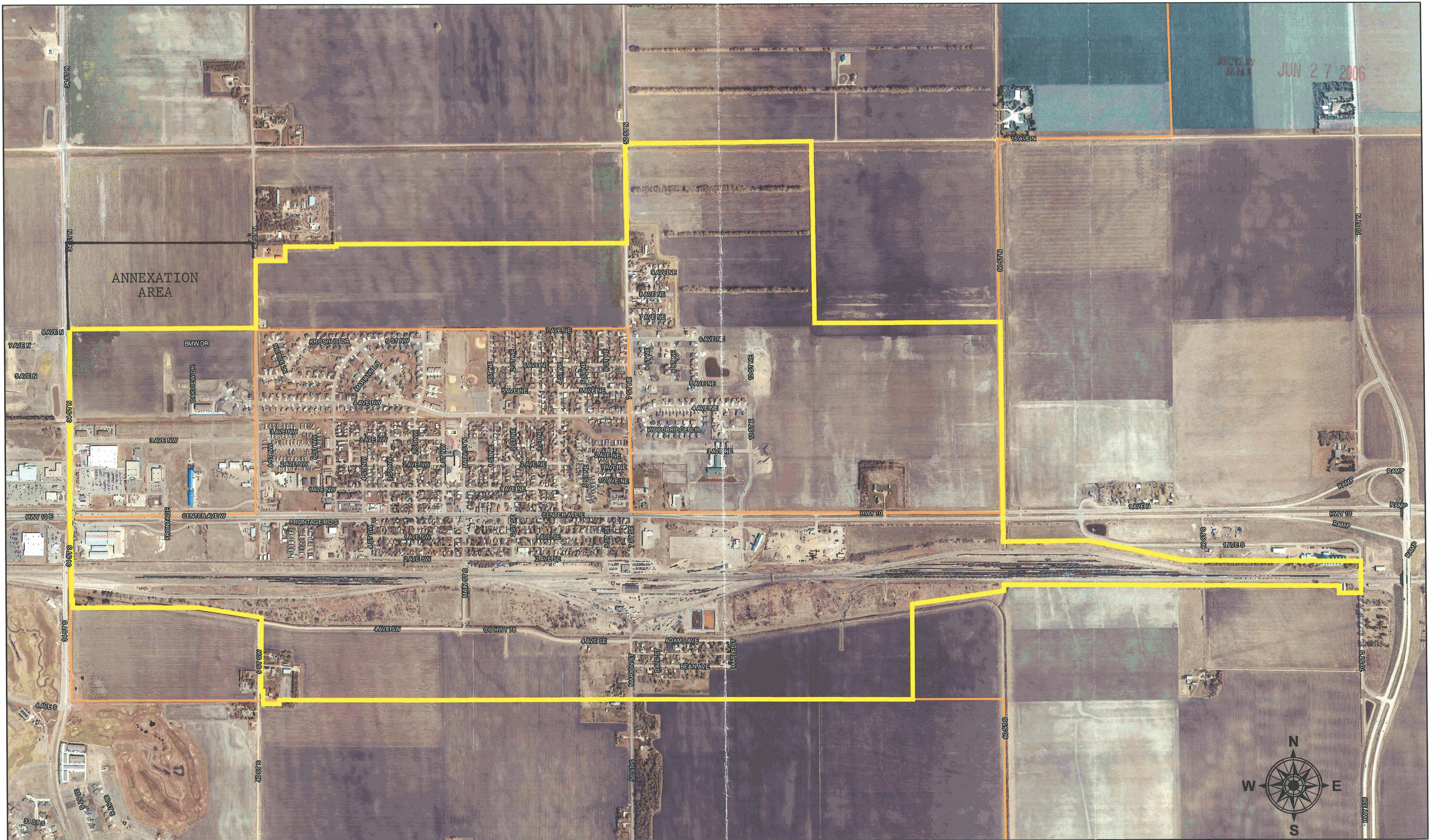

REVIEW  
JUN 27 2006

ANNEXATION  
AREA

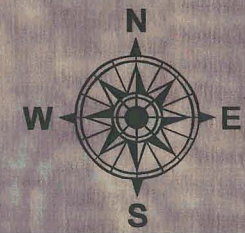

### Legend

- City Limits
- School Districts

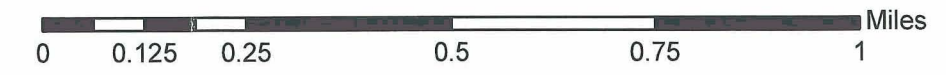

**Clay County GIS**  
June 2006

**CLAY**  
COUNTY  
[www.co.clay.mn.us](http://www.co.clay.mn.us)

THIS MAP IS FOR REFERENCE PURPOSES ONLY.  
CLAY COUNTY, MN IS NOT RESPONSIBLE FOR ANY INACCURACIES HEREIN CONTAINED. THIS MAP IS IN THE  
PUBLIC DOMAIN AND MAY BE COPIED WITHOUT PERMISSION; CITATION OF THE SOURCE IS APPRECIATED.

Tuesday, June 20, 2006 3:44:04 PM  
H:\Dilworth\2005 Photos\_11x17.mxd