

IN THE MATTER OF AMENDMENT TO THE JOIN RESOLUTION
FOR ORDERLY ANNEXATION BETWEEN THE TOWN OF DRYDEN
AND THE CITY OF GAYLORD, MINNESOTA
PURSUANT TO MINNESOTA STATUTES 414.0325, SUBD. 1

TO: Department of Administration
Municipal Boundary Adjustments
300 Centennial Office Building
658 Cedar Street
St. Paul, MN 55155
(651) 284-3383

REC'D BY
MMB

NOV 14 2005

The Town of Dryden and the City of Gaylord hereby agree that the Joint Resolution between the Town of Dryden and the City of Gaylord designating an area for Orderly Annexation dated May 4, 1977 be amended to include the following:

Both the Town and the City agree that no alteration of the stated boundaries of this agreement is appropriate. Furthermore, both parties agree that no consideration by the director is necessary. Upon receipt of this resolution, the director may review and comment, but shall, within 30 days, order the annexation of the following-described property in accordance with the terms of the joint resolution.

See attached legal description.

In this annexation area the parties agree that the township will be reimbursed by the City over a five (5) year period as provided in Paragraph 4 of the Orderly Annexation Agreement signed by the parties to this agreement in 1977.

Approved by the City of Gaylord this 12 day of OCTOBER, 2004.



Mayor



City Administrator

Approved by the Town of Dryden this 12 day of October, 2004



Town Board Chair

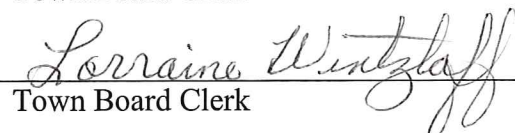

Town Board Clerk

Legal Description

The West Half of the Northwest Quarter ($W\frac{1}{2}$ of $NW\frac{1}{4}$), 34-113-28, except the East 4 rods thereof, Sibley County, Minnesota.

REC'D BY
MMB

NOV 14 2005

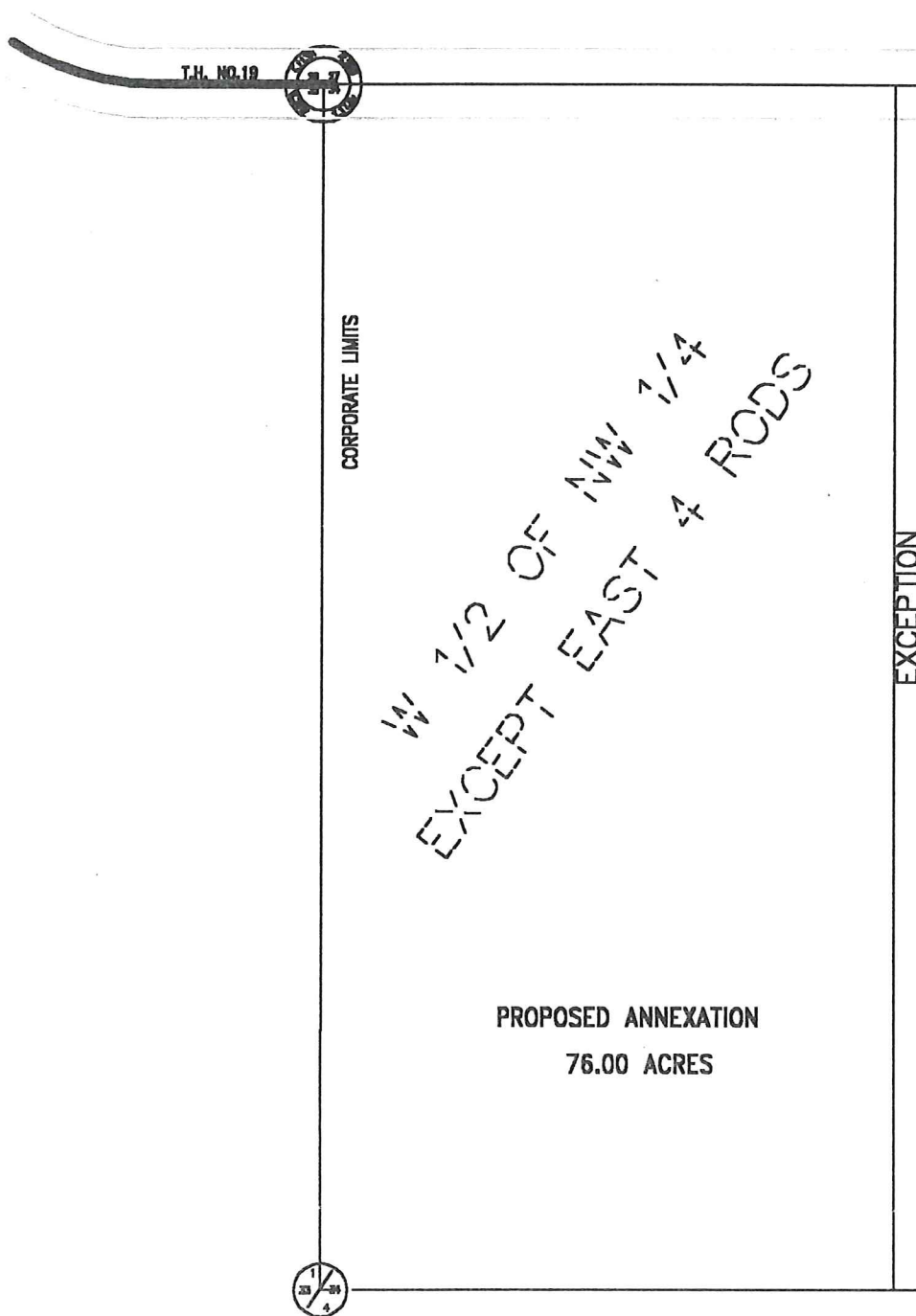

I hereby certify that this survey, plan, or report was prepared by me or under my direct supervision and that I am a duly Registered Land Surveyor under the laws of the state of Minnesota.

Ray D. Shaw

DATE 9/15/04 REGISTRATION NO. 15475

LAND SURVEY FOR
**CITY OF GAYLORD
ANNEXATION PROPERTY**

PART OF W 1/2 OF NW 1/4
SEC. 34, T113, R28 DRYDEN TOWNSHIP
SIBLEY COUNTY, MINNESOTA

SCALE: 1 INCH = 400 FEET

SEPT., 2004

FILE NO. 600-D

SIBLEY SURVEYORS, INC.
GAYLORD, MINNESOTA

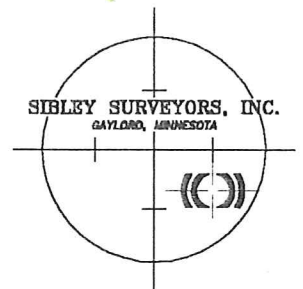

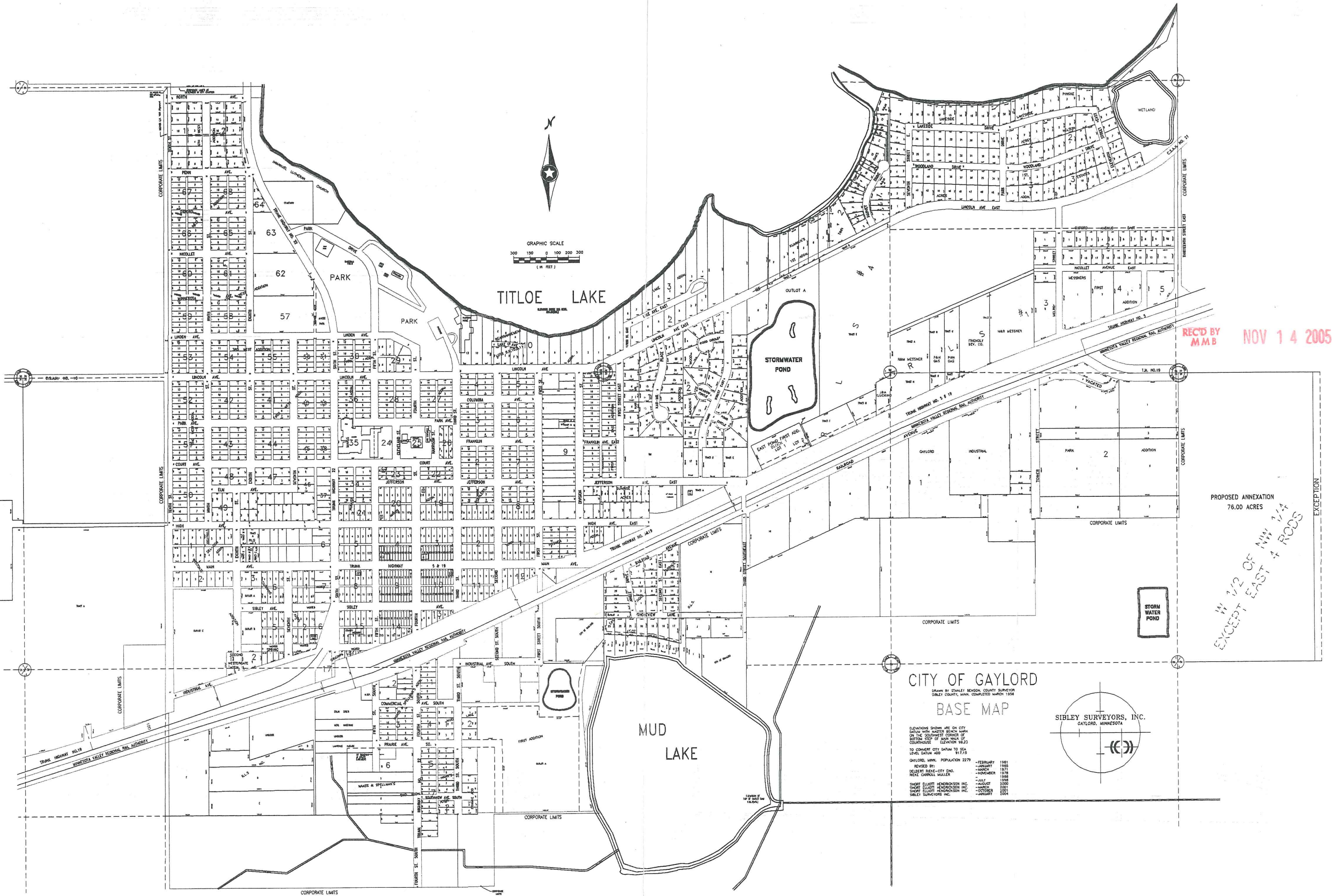

GRAPHIC SCALE
300 150 0 100 200 300
(IN FEET)

TITLOE LAKE

STORMWATER POND

MUD LAKE

RECT'D BY
MMB NOV 14 2005

PROPOSED ANNEXATION
76.00 ACRES

W 1/2 OF NW 1/4
EXCEPT EAST 4 RODS

CITY OF GAYLORD
BASE MAP

SIBLEY SURVEYORS, INC.
GAYLORD, MINNESOTA

ELEVATIONS SHOWN ARE ON CITY
DATUM WITH WATER BENCH MARK
ON THE SOUTHWEST CORNER OF
BOSTON ST. OF MAIN MAP OF
COURTHOUSE (ELEVATION 582.3)
TO CONVERT CITY DATUM TO SEA
LEVEL DATUM ADD 817.15
GAYLORD, MINN. POPULATION 2279
REVISED BY:
DELBERT RIEKE-CITY ENG.
RENE CARROLL MULLER
SHORT ELLIOTT HENDERSON INC.
SHORT ELLIOTT HENDERSON INC.
SHORT ELLIOTT HENDERSON INC.
SIBLEY SURVEYORS INC.

-FEBRUARY 1961
-JANUARY 1965
-MARCH 1971
-NOVEMBER 1978
-1988
-JULY 1988
-AUGUST 2000
-MARCH 2001
-OCTOBER 2001
-JANUARY 2004

