

RESOLUTION REQUESTING ANNEXATION

REC'D. BY
MMB FEB 25 1982

WHEREAS, the City of Gaylord on May 4, 1977, entered into an Orderly Annexation Agreement with Dryden and Sibley Townships which conferred on the Minnesota Municipal Board jurisdiction over annexations in the Orderly Annexation Area, and

WHEREAS, the Production Credit Association of Mankato, Minnesota, has requested annexation of land it owns in the Orderly Annexation Area and adjacent to the west boundary of the City of Gaylord.

NOW, THEREFORE, BE IT RESOLVED by the City of Gaylord:
That the City of Gaylord hereby requests the Minnesota Municipal Board to begin annexation proceedings for the following property owned by Production Credit Association of Mankato, Minnesota:

That part of the Southwest Quarter of the Northwest Quarter and the Northwest Quarter of the Southwest Quarter all in Section 32, Township 113, Range 28, Sibley County, Minnesota, described as follows:

Commencing at the Northeast corner of said Southwest Quarter of the Northwest Quarter of Section 32; thence on an assumed bearing of South 89 degrees 50 minutes 50 seconds West a distance of 31.80 feet to the Northwest corner of WESTGATE ADDITION according to the recorded plat thereof; thence on a bearing of South along the west line of said WESTGATE ADDITION a distance of 1060.00 feet to the point of beginning of the tract to be described; thence continuing on a bearing of South on said west line of WESTGATE ADDITION a distance of 627.91 feet to a point 100 feet northerly as measured at right angles from the centerline of Trunk Highway 19 as now located; thence South 72 degrees 35 minutes 45 seconds West parallel and 100.00 feet a distance from said Trunk Highway 19 centerline a distance of 387.74 feet; thence on a bearing of North a distance of 741.60 feet; thence North 89 degrees 38 minutes 40 seconds East a distance of 370.00 feet to the point of beginning. This tract contains 5.8 acres of land and is subject to any and all easements of record.

Adopted by the Council this 17th day of February, 1982.

Leo K. Lick
Mayor

ATTEST:

Jack Schuster
City Clerk

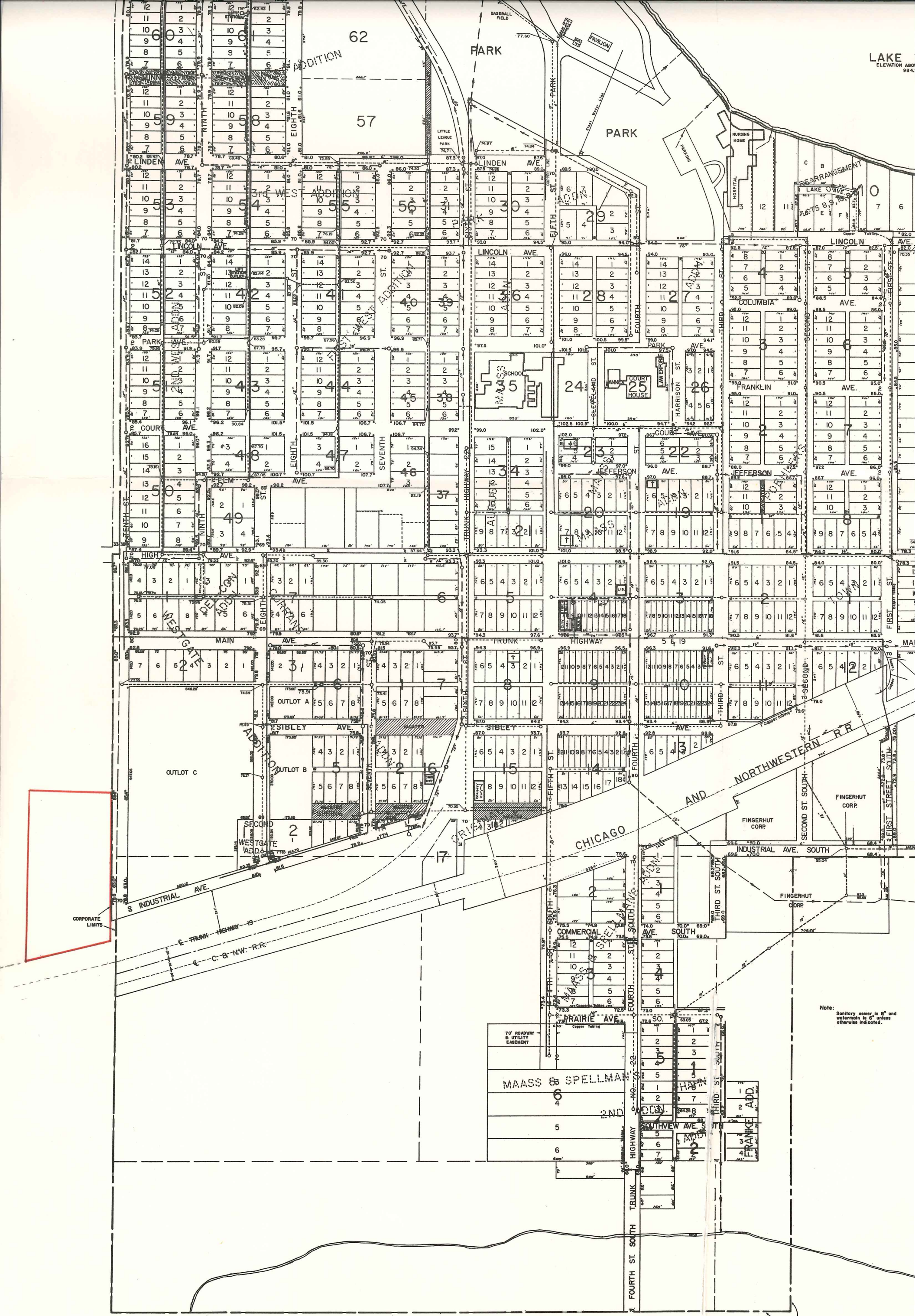

LAKE
ELEVATION ABOVE
984.

Note:
Sanitary sewer is 8" and
watermain is 6" unless
otherwise indicated.

CORPORATE
LIMITS