

79-93

REC'D, BY
MMB APR 19 1993

IN THE MATTER OF THE AMENDMENT TO THE JOINT RESOLUTION
FOR ORDERLY ANNEXATION BETWEEN THE TOWN OF CASCADE
AND THE CITY OF ROCHESTER, MINNESOTA
PURSUANT TO MINNESOTA STATUTES §414.0325, SUBD. 1

To: Minnesota Municipal Board
165 Metro Square Building
St. Paul, Minnesota 55101

The Town of Cascade and the City of Rochester hereby jointly agree that the Joint Resolution Between the Town of Cascade and the City of Rochester Designating an Area for Orderly Annexation dated May 5, 1976, be amended to include the following:

Both the Town and the City agree that no alteration of the stated boundaries of this agreement is appropriate. Furthermore, both parties agree that no reconsideration by the Board is necessary. Upon receipt of this resolution, the Municipal Board may review and comment, but shall, within 30 days, order the annexation of the property described in Exhibit A, attached hereto and made a part hereof.

Approved by the City of Rochester this 17 day of February,
1993.

By Chuck Hyslop
Its Mayor

By Charles A. Dorman
Its City Clerk

Approved by the Town of Cascade this 5 day of APRIL,
1993.

Albert Stevens
Town Chair

Joseph L. Vroman
Town Clerk

REC'D. BY APR 19 1935
M M R

EXHIBIT A

That part of the South 33.00 feet of the Northeast Quarter of Section 28, Township 107 North, Range 14 West, Olmsted County, Minnesota, lying westerly of the easterly right-of-way line of the Chicago Northwestern Transportation Company.

ALSO:

All that part of the right-of-way of the Chicago Northwestern Transportation Company lying within the North 50.00 feet of the Southeast Quarter of Section 28, Township 107 North, Range 14 West, Olmsted County, Minnesota.

ALSO:

The North 33.00 feet of the Southwest Quarter of Section 28, and the South 33.00 feet of the Southwest Quarter of the Northwest Quarter of Section 28, all in Township 107 North, Range 14 West, Olmsted County, Minnesota.

ALSO:

That part of the South 33.00 feet of the Southeast Quarter of the Northeast Quarter of Section 29, Township 107 North, Range 14 West, Olmsted County, Minnesota, lying easterly of the centerline of County State Aid Highway No. 22 as shown on OFFICIAL STREET MAP NO. 10.

Containing in all, 4.5 acres more or less.

PROPOSED ANNEXATION EXHIBIT

FOR: ROCH. PUBLIC
SERVICES

PART OF
TOWNSHIP 107 NORTH
RANGE 14 WEST

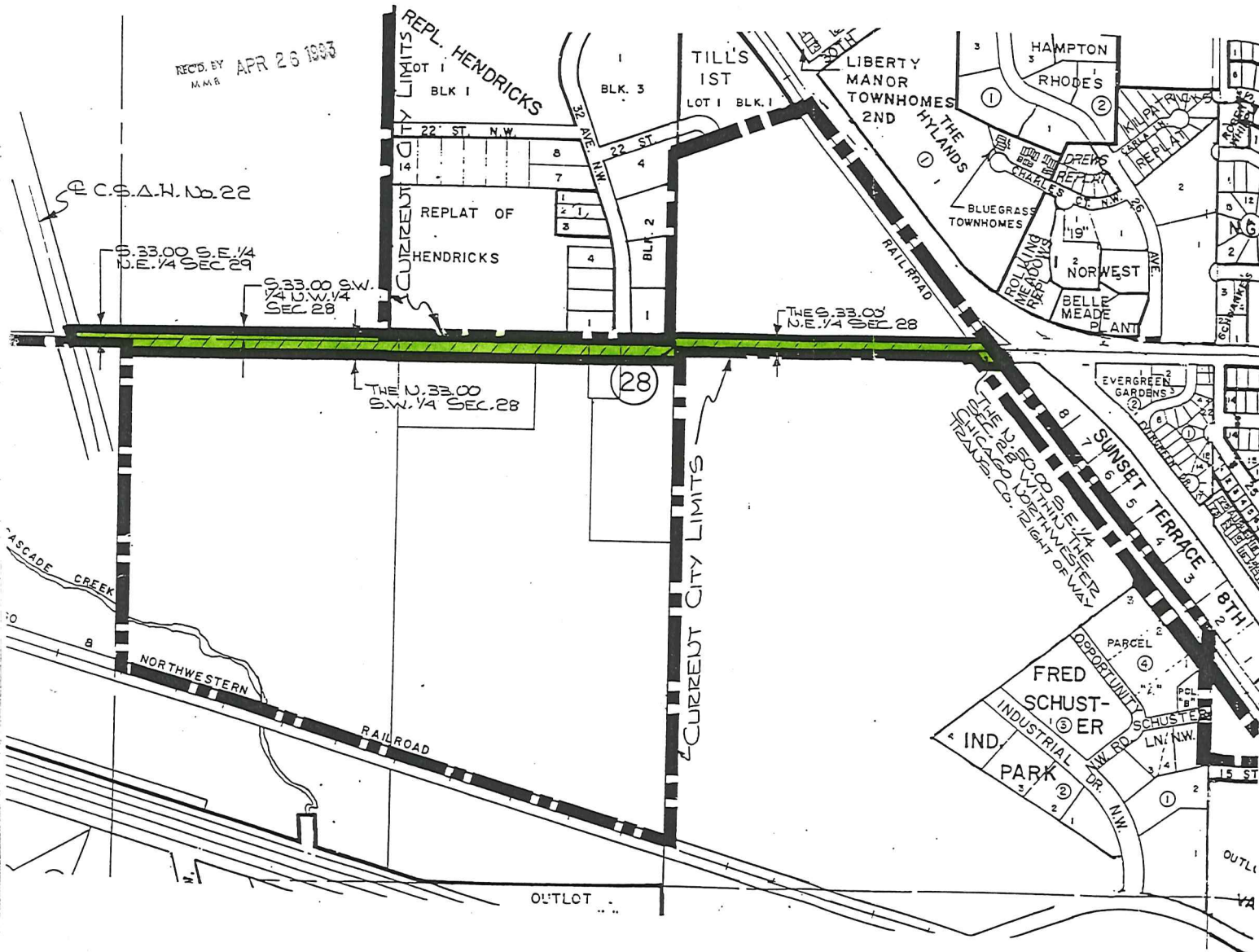
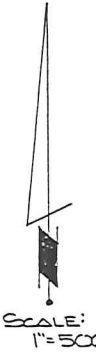

PREPARED BY:
McGHEE & BETTS, INC.
CONSULTING ENGINEERS
PLANNERS
LAND SURVEYORS
ROCHESTER, MINNESOTA

PREPARED: 1-22-93