

MAY 30 1984

RESOLUTION

WHEREAS, the Planning and Zoning Commission at the request of the owner of property located in the Town of Cascade, County of Olmsted, State of Minnesota, described as:

The Southwest Quarter of the Southwest Half of the Southwest Quarter of Section 10, Township 107, Range 14 West.

has recommended that the Common Council of the City of Rochester initiate proceedings for annexation of said property to the City of Rochester; and

WHEREAS, said property is subject to a joint resolution for orderly annexation adopted by the Common Council on May 17, 1976 and approved by the Board of the Town of Cascade on May 5, 1976, which resolution was subsequently amended by a resolution approved by the Common Council on February 23, 1977 and the Board of the Town of Cascade on April 4, 1977; and

WHEREAS, information has been presented to the Common Council which indicated that said property is urban or suburban in nature and that the City of Rochester is fully capable of providing municipal sewer and water and other services required by said property within a reasonable time.

NOW THEREFORE, BE IT RESOLVED by the Common Council of the City of Rochester that pursuant to said joint resolution, as amended, the Common Council hereby requests that the Minnesota Municipal Board undertake proceedings pursuant to Minnesota Statutes, §414.0325, for the annexation to the City of Rochester of the property described herefore which comprises approximately 10 acres and which is located in Cascade Township, County of Olmsted, State of Minnesota.

BE IT FURTHER RESOLVED that the City Clerk is hereby directed to forward a certified copy of this resolution by certified mail for service or filing as the case may be with the Secretary of the Minnesota Municipal Board, the Cascade Town Clerk, the Olmsted County Planning and Zoning Commission, and the Rochester Planning and Zoning Commission.

PASSED AND ADOPTED BY THE COMMON COUNCIL OF THE CITY OF
ROCHESTER, MINNESOTA, THIS 7TH DAY OF MAY, 1984.

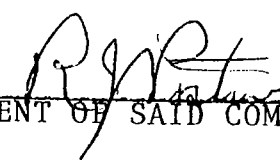

PRESIDENT OF SAID COMMON COUNCIL

ATTEST:



CITY CLERK

Approved this 8TH day of May, 1984.

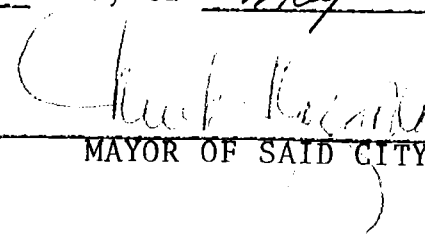

MAYOR OF SAID CITY

(Seal of the City of
Rochester, Minnesota)

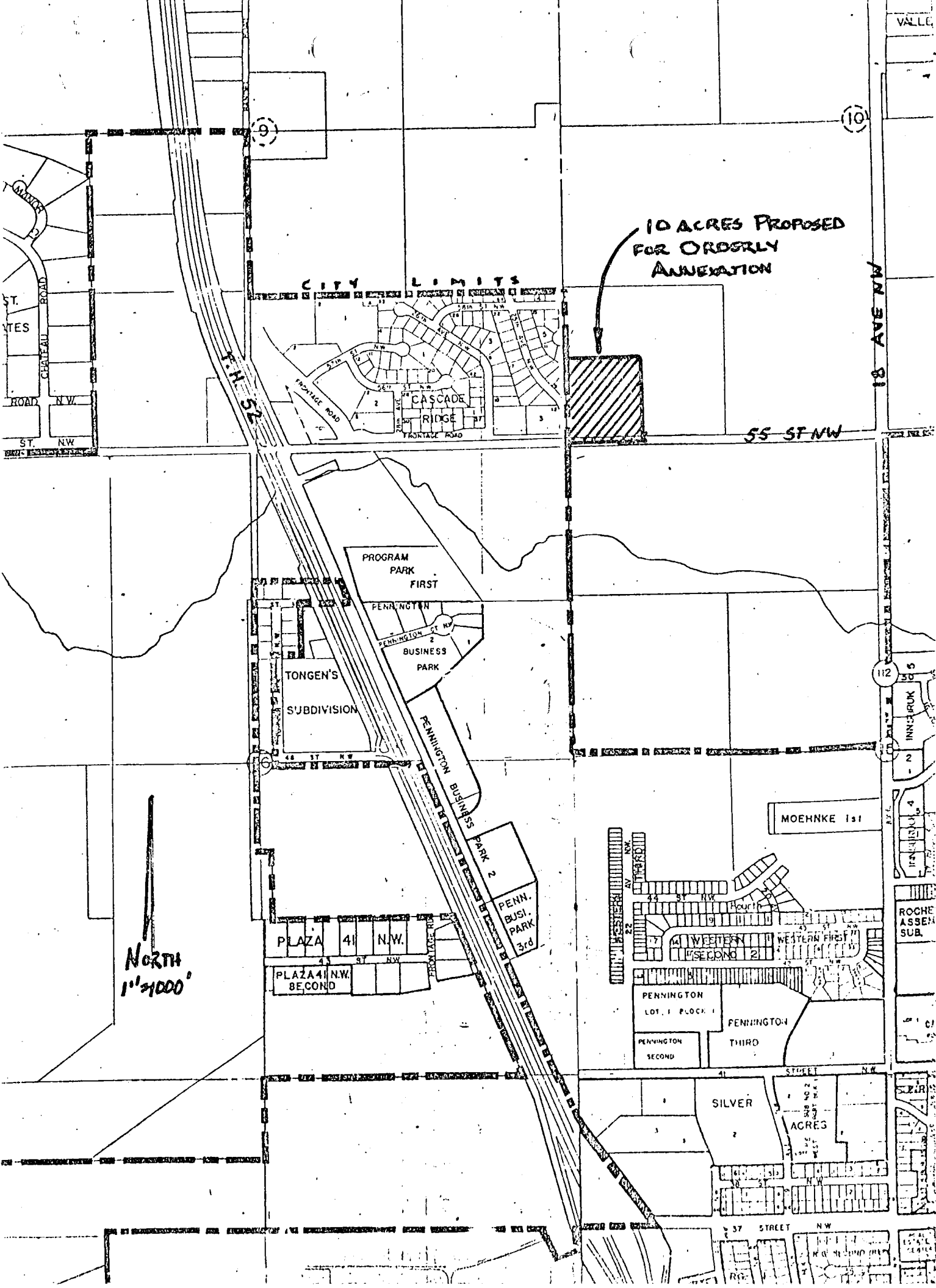

VALLE

10

9

10 ACRES PROPOSED
FOR ORDERLY
ANNEXATION

CITY LIMITS

CASCADE
RIDGE

PROGRAM
PARK
FIRST

PENNINGTON

BUSINESS
PARK

TONGEN'S
SUBDIVISION

PENNINGTON BUSINESS
PARK 2

PENN.
BUSI.
PARK
3rd

PLAZA 41 N.W.

PLAZA 41 N.W.
SECOND

MOEHNKE 1st

ROCHE
ASSEN
SUB.

SILVER

ACRES

NORTH
1"=1000'

18 AVE NW

55 ST NW

112

ST STREET NW