

RESOLUTION

REC'D BY
MMB

SEP 29 2005

JOINT RESOLUTION OF THE CITY OF ALBANY AND ALBANY TOWNSHIP DESIGNATING AN UNINCORPORATED AREA AS IN NEED OF ORDERLY ANNEXATION AND CONFERRING JURISDICTION OVER SAID AREA TO THE OFFICE OF ~~STRATEGIC AND LONG RANGE PLANNING~~

Administrative Hearings - Municipal Boundary Adjustments

PURSUANT TO MINN. STATE 414.0325

WHEREAS, there are certain lands within Albany Township ("Township") which abut the City of Albany ("the City"), and which are or about to become urban or suburban in character, and

WHEREAS, the City and the Township mutually agree that said area, which is described on the attached Exhibit A, which is herein incorporated by reference, is need of immediate annexation to the City; and

WHEREAS, the owner of the property described in Exhibit A has requested that said property be annexed into the City of Albany; and

WHEREAS, the area is in need of immediate annexation and that no alteration and that no alteration of the stated boundaries is appropriate; and

WHEREAS, the land described in Exhibit A hereto is in need of immediate annexation that this agreement provides for the conditions of its annexation, and that no consideration by the Office of Strategic and Long Range Planning is necessary.

NOW THEREFORE BE IT RESOLVED by the City Council of the City of Albany and the Town Board of Supervisors of Albany Township as follows:

1. That the land described in Exhibit A is in need of immediate annexation to the City of Albany.
2. The Office of Strategic and Long Range Planning may review and comment, but shall within thirty (30) days order the annexation of the area described herein.
3. That pursuant to Minn. Stat. Section 414.0325, Subd. 1, the Office of Strategic and Long Range Planning shall enter an Order for annexation of land described in Exhibit A to the City of Albany in accordance with the terms and conditions of this joint resolution, including those terms and conditions contained in the above stated recitals.

CITY OF ALBANY

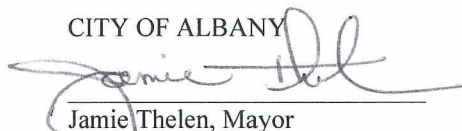
Jamie Thelen, Mayor

Tom Schneider, Clerk/Adm.

Date: 9/21/05

TOWNSHIP OF ALBANY



Tim Nierenhausen, Chairman

Judy Fischer, Clerk

Date: 9/26/05

REC'D BY
MMB
SEP 29 2005

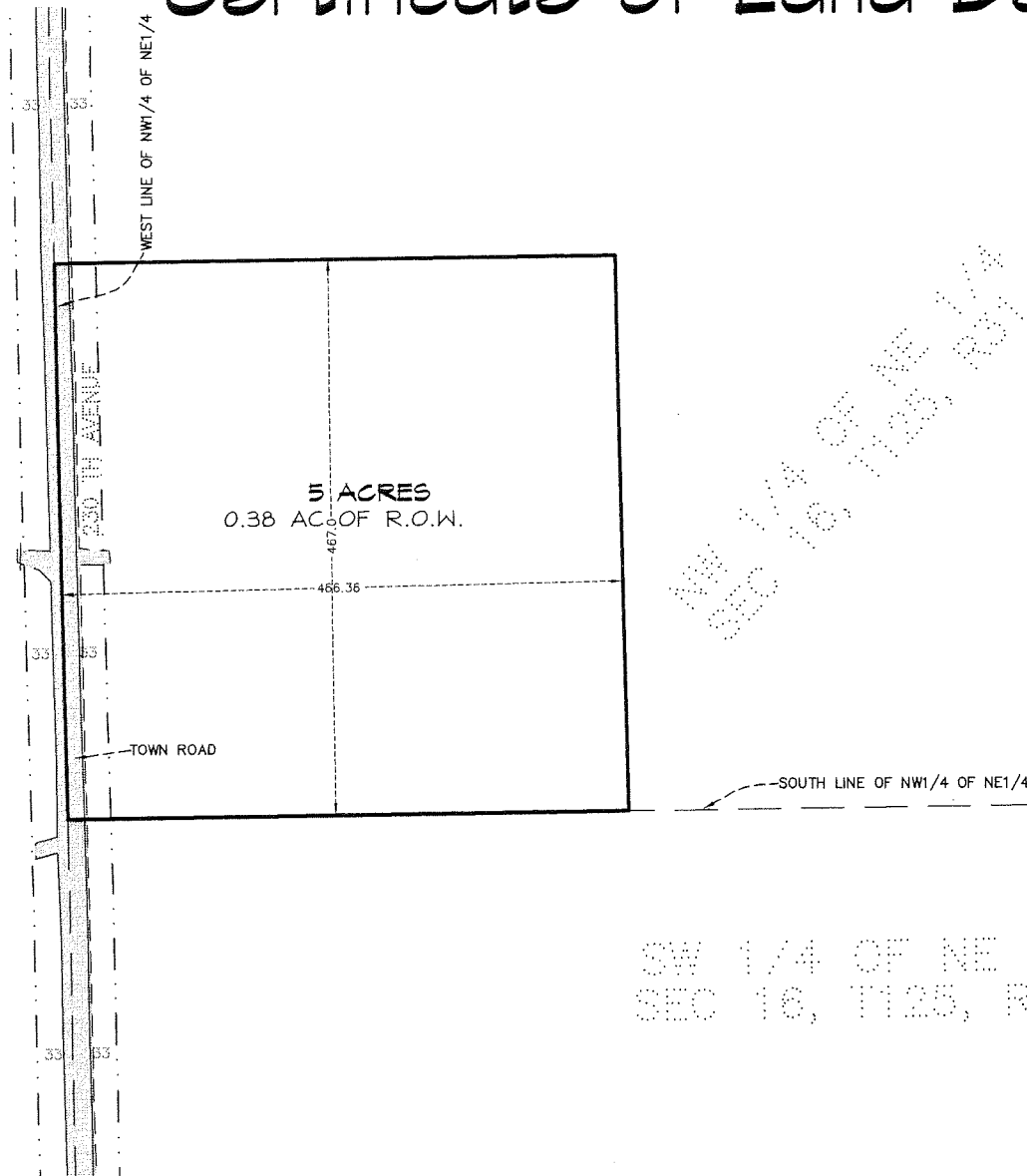
EXHIBIT A



Certificate of Land Description

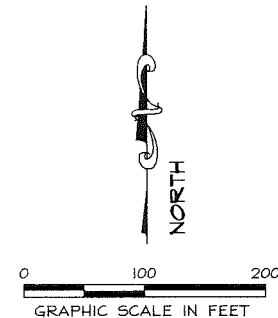

LAND DESCRIPTION

The South 467.00 feet of the West 466.36 feet of the Northwest Quarter of the Northeast Quarter of Section 16, Township 125 North, Range 31 West, Stearns County, Minnesota.

I hereby certify that this CERTIFICATE OF LAND DESCRIPTION was prepared by me or under my direct supervision and that I am a duly Licensed Professional Land Surveyor under the laws of the State of Minnesota.

Timothy D. Larson
Timothy D. Larson,
Professional Land Surveyor
Minnesota License Number 43809
August 22, 2005

NOTE: THIS IS NOT A BOUNDARY SURVEY.

SURVEY: ATHIANN
DRAWN: LARSON
CHECKED: LARSON
REVISIONS:

CITY OF ALBANY
TREATMENT SITE

Bonestroo
Rosene
Anderlik &
Associates

Engineers - Architects
Surveyors
3721 23RD STREET SOUTH
ST. CLOUD, MN 56301
TEL 320.251.4553 FAX 251.6252
WEB SITE www.bonestroo.com

Bonestroo
Williamson
Kotsmith

COPYRIGHT © 2005 BY BONESTROO WILLIAMSON KOTSMITH

SHT. NO.
1 of 1

BWK FILE NUMBER
903-05-105

RECEIVED
SEP 29 2005

Annexation area

16

15

Albany Ave

13

14

15

16

17

18

19

20

21

22

23

24

25

26

27

28

29

30

31

32

33

34

35

36

37

38

39

40

41

42

43

44

45

46

47

48

49

50

51

52

53

54

55

56

57

58

59

60

61

62

63

64

65

66

67

68

69

70

71

72

73

74

75

76

77

78

79

80

81

82

83

84

85

86

87

88

89

90

91

92

93

94

95

96

97

98

99

100

101

102

103

104

105

106

107

108

109

110

111

112

113

114

115

116

117

118

119

120

121

122

123

124

125

126

127

128

129

130

131

132

133

134

135

136

137

138

139

140

141

142

143

144

145

146

147

148

149

150

151

152

153

154

155

156

157

158

159

160

161

162

163

164

165

166

167

168

169

170

171

172

173

174

175

176

177

178

179

180

181

182

183

184

185

186

187

188

189

190

191

192

193

194

195

196

197

198

199

200

201

202

203

204

205

206

207

208

209

210

211

212

213

214

215

216

217

218

219

220

221

222

223

224

225

226

227

228

229

230

231

232

233

234

235

236

237

238

239

240

241

242

243

244

245

246

247

248

249

250

251

252

253

254

255

256

257

258

259

260

261

262

263

264

265

266

267

268

269

270

271

272

273

274

275

276

277

278

279

280

281

282

283

284

285

286

287

288

289

290

291

292

293

294

295

296

297

298

299

300

301

302

303

304

305

306

307

308

309

310

311

312

313

314

315

316

317

318

319

320

321

322

323

324

325

326

327

328

329

330

331

332

333

334

335

336