

JOINT RESOLUTION # 22-2005 (CITY OF CLEVELAND)
05-011 (TOWNSHIP OF CLEVELAND)

This is a joint resolution by the City of Cleveland and Cleveland Township to approve the designation of the following unincorporated area as in need of immediate orderly annexation:

See attached legal description...

WHEREAS, the above described property is currently maintained by the City of Cleveland as an extension of Columbia Street in the City of Cleveland; and

WHEREAS, the City of Cleveland now intends to develop a new subdivision adjacent to said land, but said area has not been formally annexed to the City; and

WHEREAS, Cleveland Township has no objection to said immediate annexation, and believes it to be in the best interests of both City and Township; and

WHEREAS, the City of Cleveland and Cleveland Township wish to confer jurisdiction on the Director over annexations in the designated area and over the various resolution provisions by submission of said Joint Resolution to the Director; and

WHEREAS, this Joint Resolution designates an area as in need of immediate orderly annexation, provides for the conditions for its annexation, and **specifically states that no consideration by the Director is necessary, the Director may review and comment, but shall, within 30 days, order the annexation in accordance with the terms of this resolution.**

NOW THEREFORE, BE IT RESOLVED BY THE CITY COUNCIL OF CLEVELAND, MINNESOTA, AND THE TOWNSHIP BOARD OF CLEVELAND TOWNSHIP, MINNESOTA, AS FOLLOWS:

1. That the land legally described in the attachment hereto is hereby designated as an area in need of immediate orderly annexation.
2. That the Director over annexations in the designated area is hereby conferred jurisdiction by submission of this joint resolution to the Director.
3. That this joint resolution, which has designated this area as in need immediate orderly annexation, provides for the provisions for its annexation, and specifically states that no consideration by the Director is necessary, the Director may review and comment, but shall, within 30 days, order the annexation in accordance and with the terms of this resolution.

Adopted this 7th day of September, 2005, by the City of
Cleveland, Minnesota.

Guy Pless
Cleveland City Clerk/Treasurer

R. K. Walle
Cleveland Mayor

Adopted this 19th day of September, 2005, by Cleveland
Township, Minnesota.

Francis M. Cline
Cleveland Township Board Chairman

Julie Wagner
Cleveland Township Clerk

REC'D BY
MMB

SEP 28 2005

Part of the Southwest Quarter of the Northwest Quarter of Section 22, Township 110 North, Range 25 West, Le Sueur County, Minnesota lying 66.00 feet South of the following described line: Beginning at the intersection of the East right of way line of C.S.A.H. No. 15 with the South line of Block 61, CITY OF CLEVELAND, according to the recorded plat thereof; thence South 89 degrees 11 minutes 57 seconds East (assumed bearing), along the South line of Blocks 61 and 60, a distance of 589.63 feet to the Southeast Corner of said Block 60 and there terminating. The sidelines of said parcel shall be prolonged or shortened to terminate at the said East right of way line of C.S.A.H. No. 15 and the Southerly extension of the East line of said Block 60.

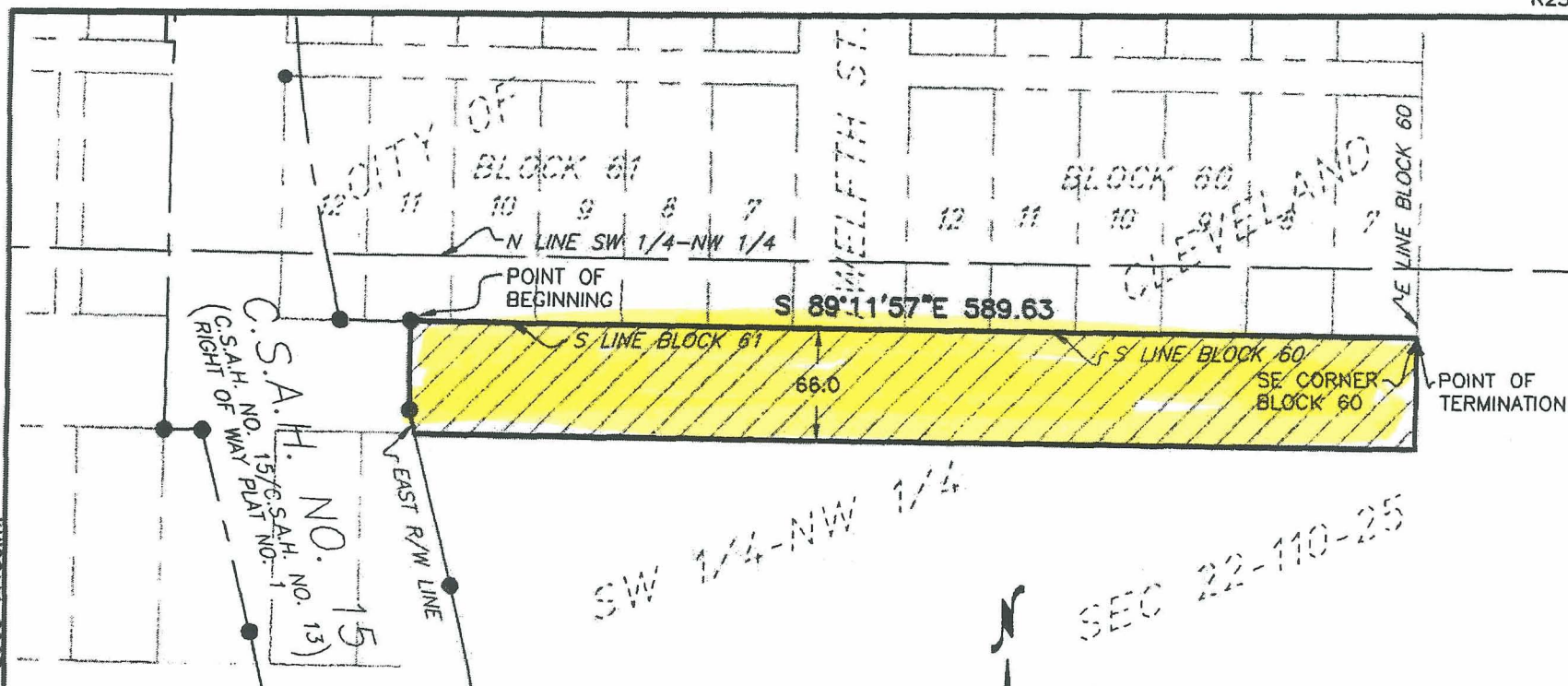
**PROPOSED DESCRIPTION**

Part of the Southwest Quarter of the Northwest Quarter of Section 22, Township 110 North, Range 25 West, LeSueur County, Minnesota lying 66.00 feet South of the following described line: Beginning at the intersection of the East right of way line of C.S.A.H. No. 15 with the South line of Block 61, CITY OF CLEVELAND, according to the recorded plat thereof; thence South 89 degrees 11 minutes 57 seconds East (assumed bearing), along the South line of Blocks 61 and 60, a distance of 589.63 feet to the Southeast Corner of said Block 60 and there terminating. The sidelines of said parcel shall be prolonged or shortened to terminate at the said East right of way line of C.S.A.H. No. 15 and the Southerly extension of the East line of said Block 60.

I hereby certify that this survey was prepared by me or under my direct supervision and that I am a duly licensed land surveyor under the laws of the State of Minnesota.

Janele Fowlds
Janele Fowlds

Date 8-26-05 License No. 26748

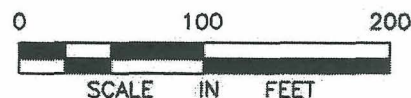

CERTIFICATE OF SURVEY
CITY OF CLEVELAND



BOLTON & MENK, INC.

Consulting Engineers & Surveyors

1960 PREMIER DRIVE, MANKATO, MN 56001 (507) 625-4171
MANKATO, MN FAIRMONT, MN SLEEPY EYE, MN WILLMAR, MN
BURNSVILLE, MN CHASKA, MN AMES, IA

PART OF THE SW 1/4-NW 1/4
SEC 22-110-25, LE SUEUR CO.

FOR: CITY OF CLEVELAND