

A RESOLUTION IN THE MATTER OF THE PETITION
OF THE CITY OF MADISON, MINNESOTA, TO
INITIATE ORDERLY ANNEXATION OF DESIGNATED
AREAS

REC'D. BY
MMB DEC 14 1978

TO THE MINNESOTA MUNICIPAL COMMISSION:

WHEREAS, certain territory described below is not presently included within the incorporated limits of any city; and

WHEREAS, this territory abuts upon the city limits on the eastern boundaries thereof and is or is about to become urban or suburban in character; and

WHEREAS, a joint Resolution by the Madison City Council and Madison Town Board dated October 6, 1975, and December 22, 1975, respectively, were unanimously passed by said bodies, initiating orderly annexation and designating certain areas of land lying in the Town of Madison, County of Lac qui Parle, State of Minnesota, as in need of future annexation and conferring upon the Secretary of the Minnesota Municipal Commission jurisdiction over said annexation;

NOW, THEREFORE, BE IT RESOLVED BY THE CITY COUNCIL OF MADISON, MINNESOTA:

1. The City Council hereby determines:
 - a) That annexation of the territory described in Section 2 below, will be in the best interests of the City and of the territory affected;
 - b) That the territory abuts upon the city limits and is or is about to become urban or suburban in character;
 - c) That none of said territory is now included within the limits of any city or borough.
2. The Council hereby declares its intention to annex the following territory to the City:

Lot Eleven (11), less the West One Hundred Fifty (150') feet thereof, Evergreen Addition to the City of Madison, according to the plat thereof on file and of record in the office of the County Recorder in and for Lac qui Parle County, Minnesota.

Adopted by the Council of the City of Madison, Minnesota, this
11th day of December, 1978.

Mayor



President of Council

ATTEST:

City Clerk

REC'D BY
MMB

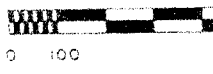
DEC 14 1978



SCALE

SUBJECT
PARCE

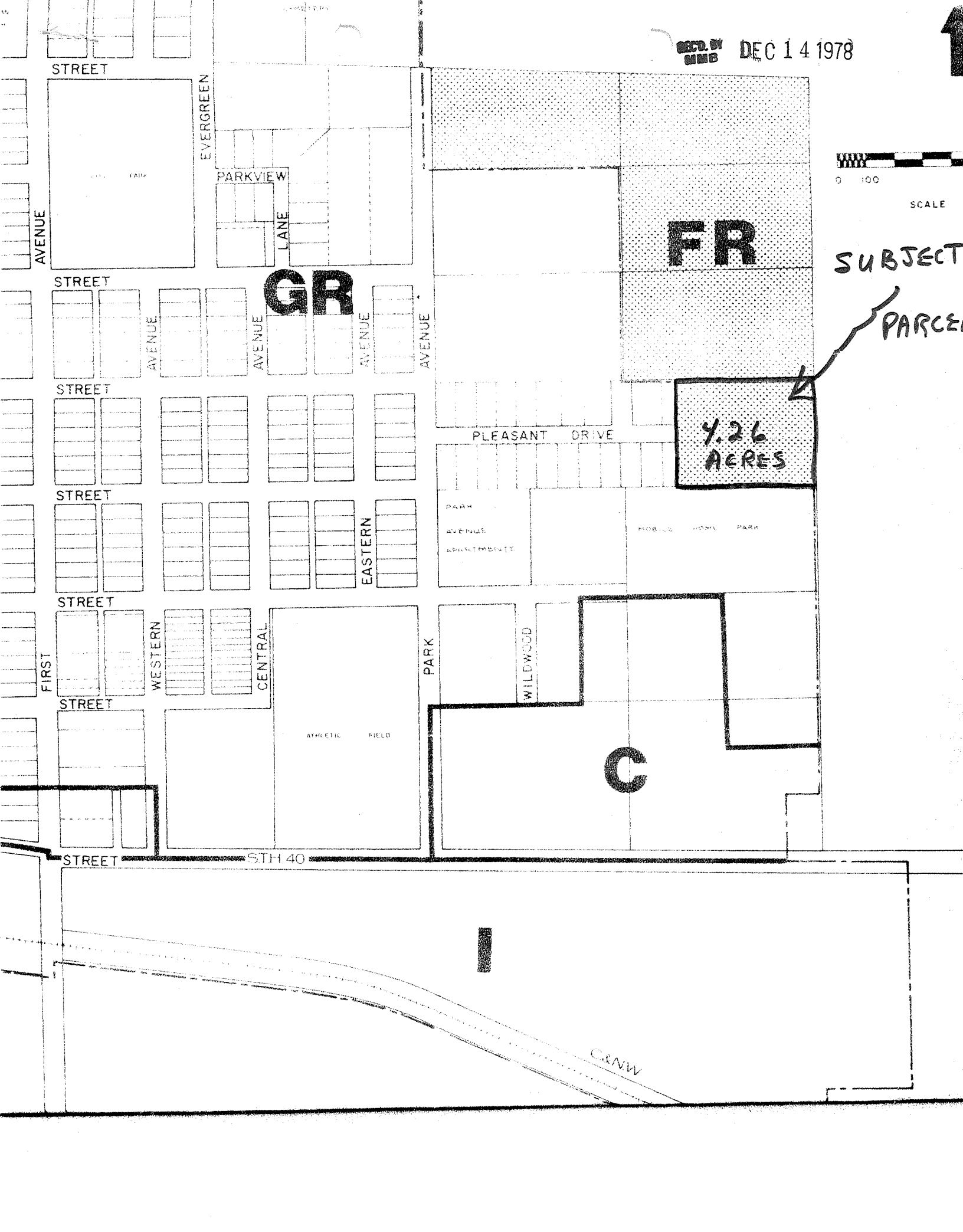

Plotted Sub-Divisions

**SUBJECT
PARCEL**