

REC'D BY JUL 09 1990  
MMB

AMENDMENT TO THE JOINT  
RESOLUTION FOR ORDERLY ANNEXATION  
BETWEEN THE TOWNSHIP OF ST. JOSEPH, MINNESOTA  
AND THE CITY OF ST. JOSEPH, MINNESOTA

The Township of St. Joseph and the City of St. Joseph hereby jointly agree that the area designated for orderly annexation in Joint Resolution Between the Township of St. Joseph and the City of St. Joseph Designating an Area for Orderly Annexation dated October 10, 1975 be amended to include the following:

Both the Township and the City agree that no alteration of the stated boundaries of this agreement is appropriate. Furthermore, both parties agree that no consideration by the Board is necessary. Upon receipt of this resolution, the Municipal Board may review and comment, but shall, within 30 days, order the annexation of the following-described property in accordance with the terms of the joint resolution.

The property legally described as follows:

All that part of the Northwest Quarter of the Southeast Quarter (NW1/4 SE1/4) of Section Ten (10), Township One Hundred Twenty-Four (124) North, Range Twenty-Nine (29) West, Stearns County, Minnesota, described as follows, to-wit:

Beginning at a point on the Northerly line of the Old Minnesota State Highway #52 distant 305 feet West of the Easterly line of the Northwest Quarter of Southeast Quarter of said Section 10; thence running Northerly a distance of 305 feet, more or less, to a point on the Northerly line of said NW1/4 SE1/4, which point is 316 feet West of the Easterly line of said NW1/4 SE1/4; thence running Westerly along said Northerly line of said NW1/4 SE1/4 a distance of 173 feet to a point; thence South a distance of 316 1/2 feet, more or less, to its intersection with the Northerly line of Old State Highway #52 at a point which is 463 feet Westerly of the East line of said NW1/4 SE1/4; thence Easterly along said Northerly line of said Old State Highway #52 for a distance of 158 feet to the point of beginning, less and excepting the North 200 feet of said above described tract; and that portion of the Northerly thirty-three (33) feet of Minnesota Street, adjacent to said tract.

1990. Approved by the City of St. Joseph this 8<sup>th</sup> day of June,  
Donald "Red" Reber acting  
Mayor

Rachel Stapleton  
City Clerk

1990. Approved by the Township of St. Joseph this 25 day of June,  
Jerome M. Sager  
Township Board Chairman

Anna Quick  
Township Board Clerk

REC'D. BY MMB JUL 09 1990

BURLINGTON NORTHERN R.R.

C. S. A. H. NO. 75

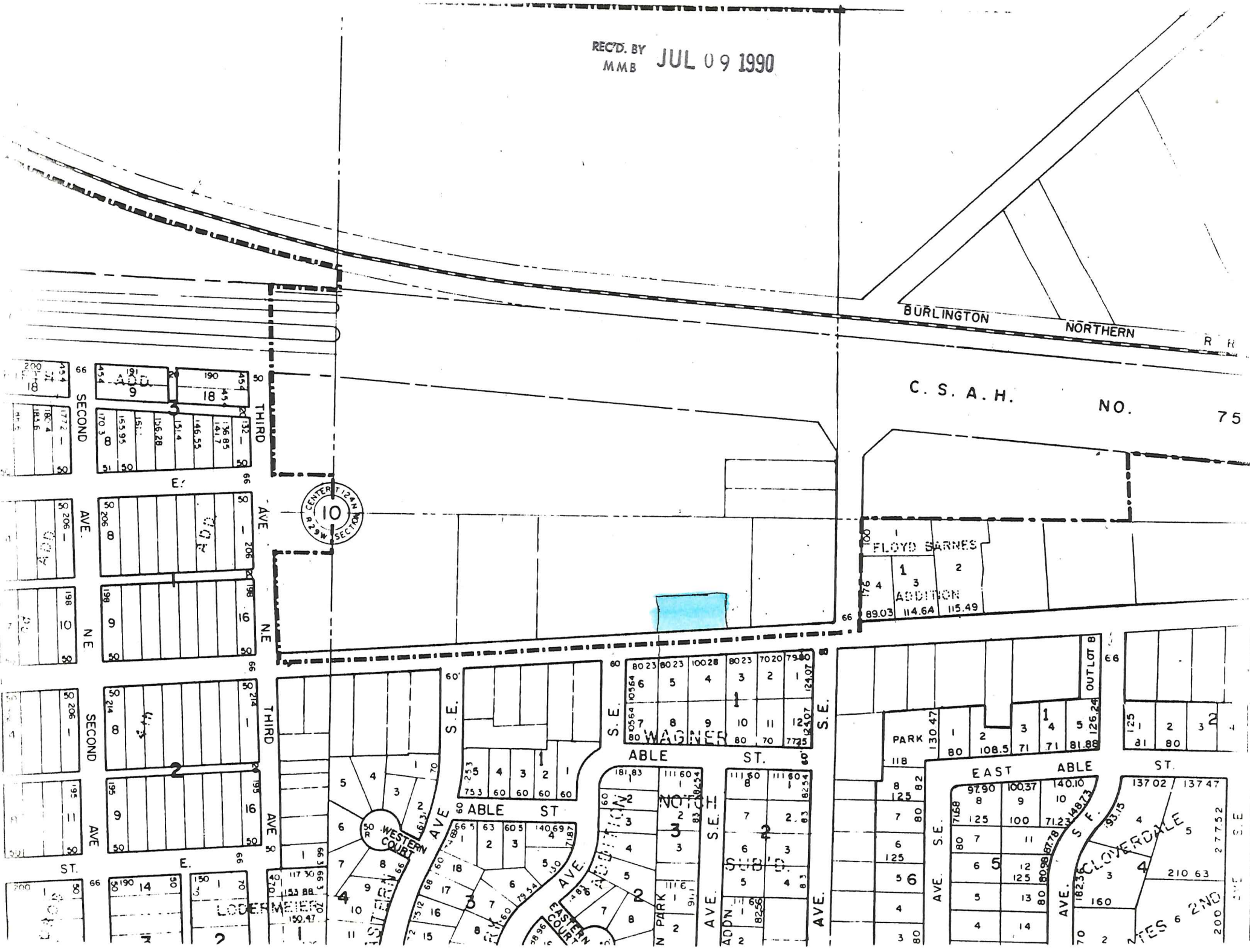

100		
1	FLOYD BARNES	
176 4	1	2
ADDITION		
89.03	114.64	115.49

80 23	80 23	100 28	80 23	70 20	79 85
6	5	4	3	2	1
103 64	103 64			1	124.07
80 7	80 8	80 9	80 10	80 11	80 12
WAGNER ST.					
80	70	77 5	124.07		

					66
1	2	3	4	5	OUTLOT B
118	130.47	80	108.5	71	126.24
8	82	71	71	81.89	
					2
125	2	3	4		
31	80				

EAST ABLE ST.				
80	71.88	57.90	100.37	140.10
8	8	9	10	
125	100	71.23	148.73	
6	5	12	125	
80	80	80	80	
5	13	80	160	
4	14			
AVE. S. E.				
70	182.35	137.02	137.47	
2	160	3	4	
CLOVERDALE S. E.				
2	3	4	5	
MES 6 2ND				
200	210	63	277.52	

WESTERN COURT					
5	4	1	2	3	4
6	7	8	9	10	
WESTERN AVE					
72	73	74	75	76	77
15	16	17	18	19	20
21	22	23	24	25	26
EASTERN COURT					
1	2	3	4	5	6
7	8	9	10	11	12
EASTERN AVE					
11	12	13	14	15	16
17	18	19	20	21	22
N PARK AVE					
1	2	3	4	5	6
7	8	9	10	11	12
WESTERN AVE					
13	14	15	16	17	18
19	20	21	22	23	24
EASTERN AVE					
25	26	27	28	29	30
31	32	33	34	35	36

REC'D. BY  
MMB JUL 09 1990



CITY OF ST. JOSEPH

