

OA-116-2 Luverne

RESOLUTION NO. 10 - 78

RESOLUTION FOR ANNEXATION OF AREA DESIGNATED FOR ORDERLY ANNEXATION

WHEREAS, certain territory described below has been designated for orderly annexation to the City of Luverne, Minnesota is urban in character, or about to become so, and in need of central sewer and water facilities in the immediate future.

NOW, THEREFORE, BE IT RESOLVED BY THE CITY COUNCIL OF THE CITY OF LUVERNE, MINNESOTA that annexation proceedings pursuant to Minnesota Statute 414.032, Subd. 2 are hereby initiated and the Municipal Commission is requested to set a time and place for a hearing upon annexation of the following described property:

Beginning at a point on the East one/quarter corner of Section Three (Sec. 3), Township One Hundred Two North (T102N), Range Forty-five West (R45W) of the Fifth Principal Meridian (5th P.M.), Rock County, Minnesota; thence Northerly One Thousand Three Hundred Twenty feet (1,320') to the East/West 40 acre line of the Northeast (NE) one/quarter of said Sec. 3; thence Westerly along said East/West line One Thousand Three Hundred and Thirty-four feet (1,334'); thence Southerly One Thousand Three Hundred and Twenty feet (1,320') to the East/West quarter line of said Sec. 3; thence Easterly along the East/West quarter line One Thousand Three Hundred and Thirty-four feet (1,334') to the point of beginning.

ADOPTED BY THE CITY COUNCIL OF LUVERNE, MINNESOTA this 27th day of February, 1978.

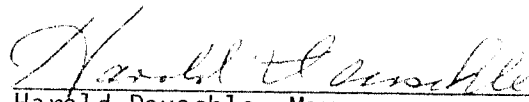
Harold Deuschle, Mayor

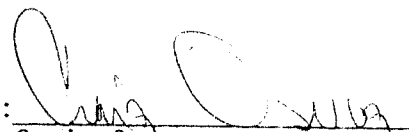
ATTEST: 
Craig Osvog
City Administrator

①

Map # 1

OA-116-2 Luverne

↑
North

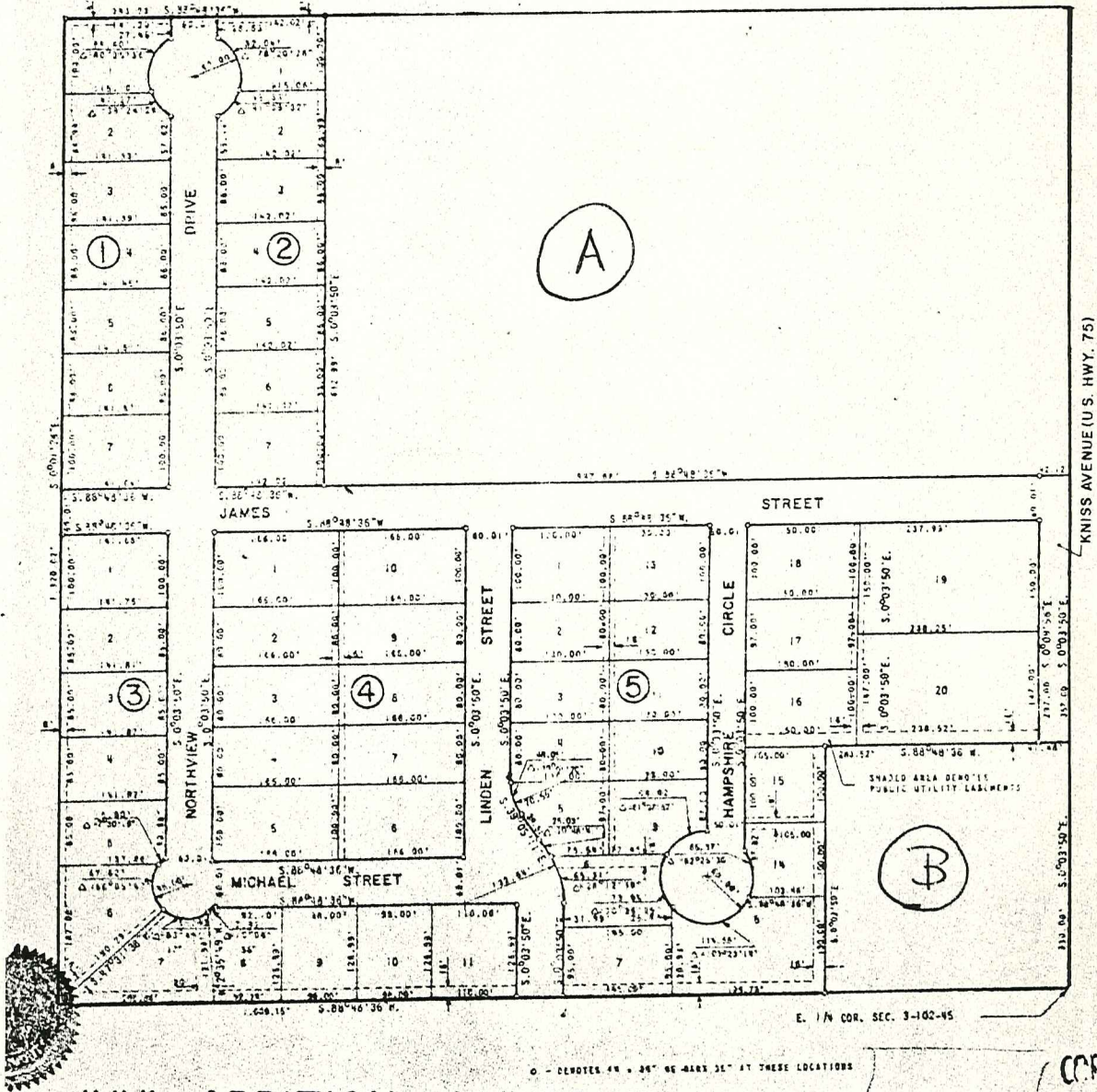

OA-116-2
Luverne

← Annexation Area

↑ North

