

RESOLUTION REQUESTING THE MINNESOTA MUNICIPAL
COMMISSION TO ANNEX A PORTION OF ST. AUGUSTA
TOWNSHIP TO THE CITY OF ST. CLOUD

SEP 13 1974

WHEREAS, the City of St. Cloud and St. Augusta Township have signed a joint resolution for orderly annexation of part of St. Augusta Township, as per the photocopy attached hereto, and

WHEREAS, the City of St. Cloud is the sole owner of the property described hereinbelow and desires to annex said property to the City of St. Cloud.

NOW, THEREFORE, BE IT RESOLVED BY THE COUNCIL OF THE CITY OF ST. CLOUD, MINNESOTA:

That the following described lands be annexed to the City of St. Cloud, pursuant to Minnesota Statutes 414.032, Subd. 1:

All that part of Government Lots 1 and 2 and of the SE $\frac{1}{4}$ of Section 7, Township 123 North, Range 27 West, Stearns County, Minnesota, described as follows: Beginning at the Southeast corner of the SW $\frac{1}{4}$ of the SE $\frac{1}{4}$ of said Section 7; thence N 90°00' W, along the South line of said Section 7, a distance of 701.58 feet; thence N 01°02'45" W, on a line parallel to the East line of said SW $\frac{1}{4}$ SE $\frac{1}{4}$; a distance of 1319.40 feet to a point in the North line of said SW $\frac{1}{4}$ SE $\frac{1}{4}$; thence S 90°00' E, along said North line, 701.58 feet to the Northeast corner of said SW $\frac{1}{4}$ SE $\frac{1}{4}$; thence N 01°02'45" W, along the West line of the NE $\frac{1}{4}$ SE $\frac{1}{4}$, to a point that is N 01°02'45" W 1881.00 feet from the point of beginning; thence N 46°50' W, along the Westerly right-of-way line of the old St. Cloud-Clearwater State Road, 1101.40 feet; thence N 43°10' E 1109.90 feet; thence N 01°02'45" W 100 feet, more or less, to the right bank of the Mississippi River; thence Southeasterly, along said right bank, to a point in the East line of said Section 7; thence S 00°29'20" E, along said East line to the Southeast corner of said Section 7; thence N 90°00' W, along the South line of said Section 7, a distance of 1333.25 feet to the point of beginning. All containing 127.44 acres.

Also, all of Government Lot 2 of Section 8, Township 123 North, Range 27 West, except that part described as follows: Commencing at an iron monument at the Southwest corner of said Section 8; thence N 00°29'20" W, along the west line of said Section 8, a distance of 1320.00 feet to the Southwest corner of said Government Lot 2 and the point of beginning of the exception herein described; thence N 88°24'46" E 759.96 feet; thence N 46°22'28" E 780 feet, more or less, to a point in the East line of said Government Lot 2; thence South, along the East line of said Government Lot 2 to the Southeast corner thereof; thence S 90°00' W 1320.00 feet to the point of beginning. Containing 33.35 acres.

Also, all of the $W\frac{1}{2}$ of the $NE\frac{1}{4}$; the $NE\frac{1}{4}$ of the $NE\frac{1}{4}$; and all that part of the $SE\frac{1}{4}$ of the $NE\frac{1}{4}$ described as follows: Beginning at the Northwest corner of said $SE\frac{1}{4}$ $NE\frac{1}{4}$; thence South, along the West line thereof, to the Southwest corner thereof; thence East, along the South line thereof, 109.40 feet; thence North on a line parallel to said West line to a point in the North line thereof that is 109.40 feet East of the point of beginning, thence West 109.40 feet to the point of beginning. Subject to existing railroad and highway rights-of-way and except a triangular parcel lying Southwesterly of said highway right-of-way. All in Section 18, Township 123 North, Range 27 West and containing 121.50 acres, more or less.

STATE OF MINNESOTA
COUNTY OF STEARNS
CITY OF ST. CLOUD

I, John J. Streitz, City Clerk of the City of St. Cloud, Minnesota, do hereby certify that the above and foregoing is a true and correct copy of Resolution (passed/adopted) by the City Council of the City of St. Cloud, Minnesota, Sept. 9, 1974.
WITNESS MY HAND AND THE SEAL OF THE CITY OF ST. CLOUD,
MINNESOTA, This the 12th day of Sept., 1974.



City Clerk
City of St. Cloud, Minn.

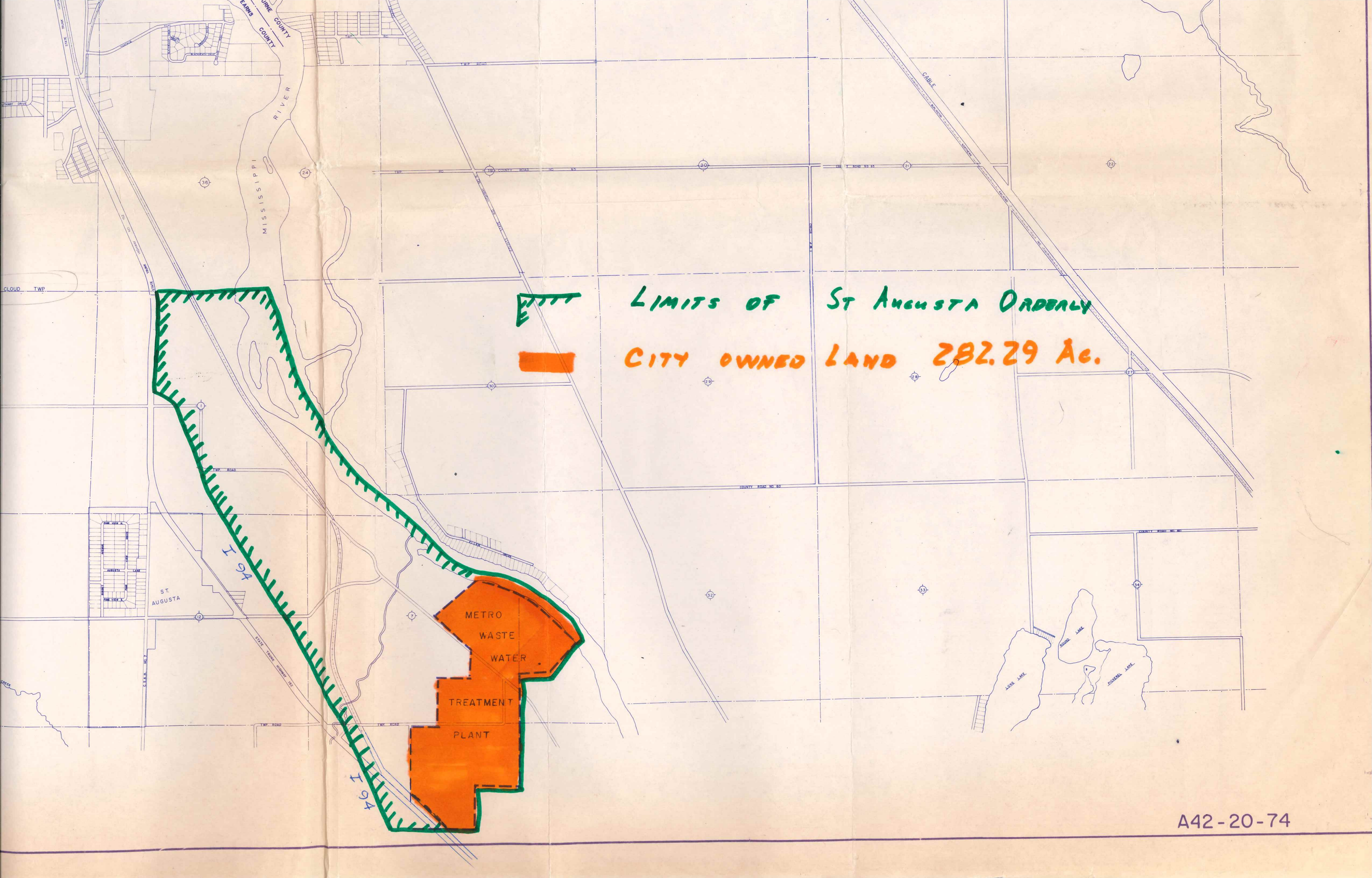

LIMITS OF ST AUGUSTA ORDINALLY
CITY OWNED LAND 282.29 AC.

METRO
WASTE
WATER
TREATMENT
PLANT