

AMENDMENT TO THE JOINT
RESOLUTION FOR ORDERLY ANNEXATION
BETWEEN THE TOWN OF BUFFALO
AND THE CITY OF BUFFALO

The Township of Buffalo and the City of Buffalo hereby jointly agree that the area designated for orderly annexation in the Joint Resolution Between the Town of Buffalo and the City of Buffalo Designating an Area for Orderly Annexation dated July 17, 1974 be amended to include the following:

Both the Town and City agree that no alteration of the stated boundaries of this agreement is appropriate. Furthermore, both parties agree that no consideration by the Board is necessary. Upon receipt of this resolution, the Municipal Board may review and comment, but shall, within 30 days, order the annexation of the following-described property in accordance with the terms of the joint resolution.

That part of Government Lot 3, Section 17, Township 120, Range 25, Wright County, Minnesota that lies northwesterly of the northwesterly right of way line of Minnesota State Highway number 25 and southerly of the following described line: Commencing at the southwest corner of said Government Lot 3; thence northerly along the west line of said Government Lot 3 a distance of 571.68 feet to the actual beginning of the line to be described; thence easterly, deflecting 90° 00' to the right a distance of 709.91 feet to the northwesterly right of way line of said Minnesota State Highway Number 25 and said line there terminating. Containing 6.17 acres. Subject to the right of way of a township road along the west line of said Government Lot 3 and subject to the right of way of Wright County Road number 138 along the south line of said Government Lot 3.

See Attached "Exhibit A"

Approved by the City of Buffalo this 8th day of September, 1992.

CITY OF BUFFALO:

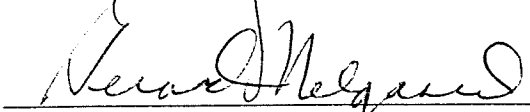
Mayor

City Administrator

Approved by the Town of Buffalo this 1st day of September, 1992.

BUFFALO TOWNSHIP:

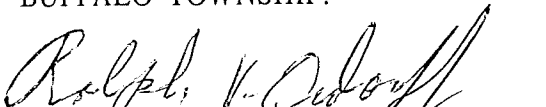
Buffalo Town Board Chairperson



Buffalo Town Board Clerk

EXHIBIT A

REC'D. BY OCT 21 1992
MMB

BLDG.

NORTH PROPOSED PROPERTY LINE

6.17 ACRES

PUBLIC WORKS
BLDG.

BRADDOCK AVE NE

TWP R/W LINE

STATE R/W LINE

75'

COUNTY R/W LINE

CL CR 138

CL TH 25

NORTH

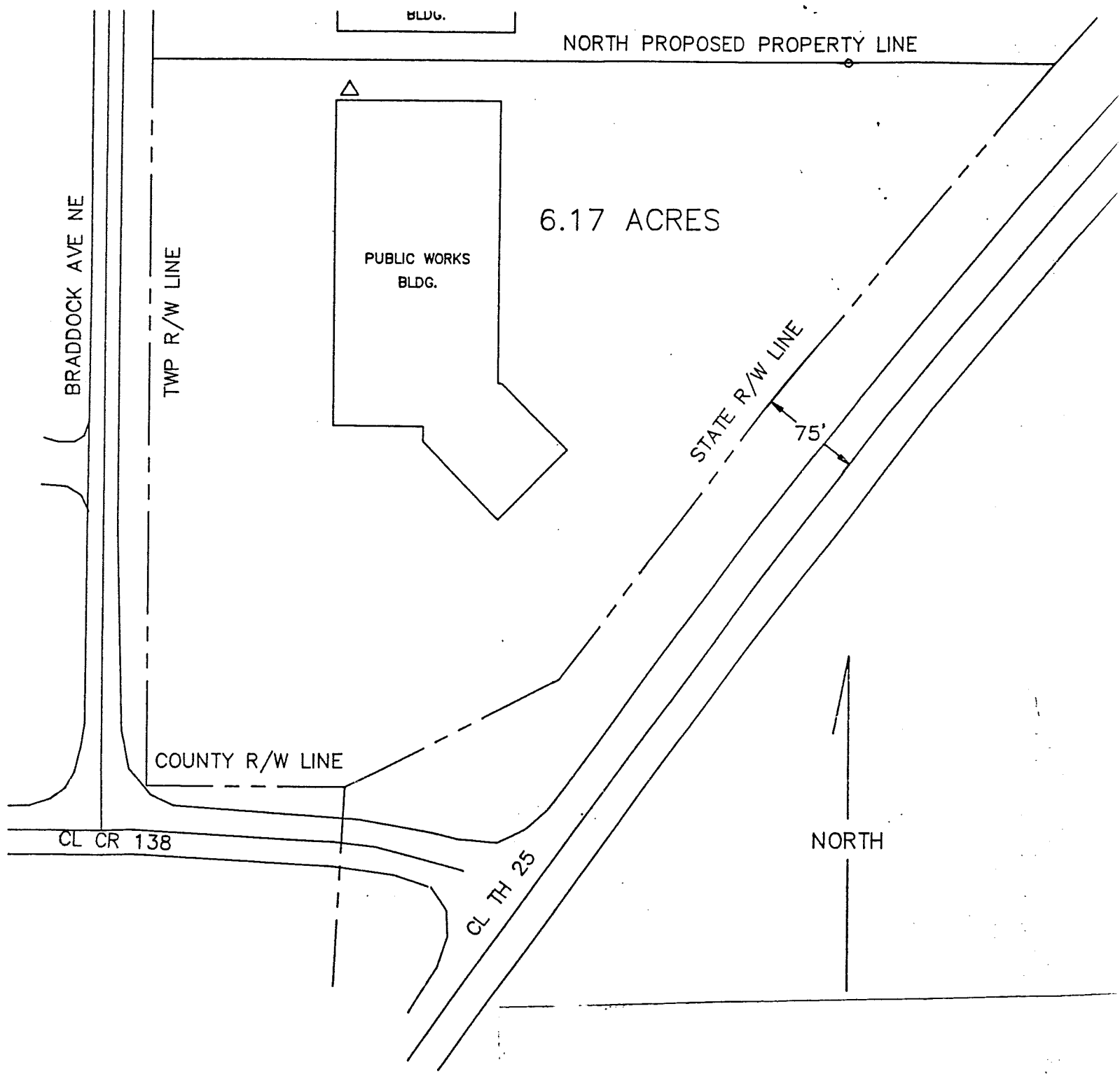

REC'D. BY OCT 21 1992
MMB

