

REC'D BY JUL 30 1990
MMB

M.S. 414.0325
AMENDMENT TO THE JOINT
RESOLUTION FOR ORDERLY ANNEXATION
BETWEEN THE TOWN OF BUFFALO
AND THE CITY OF BUFFALO

The Township of Buffalo and the City of Buffalo hereby jointly agree that the area designated for orderly annexation in the Joint Resolution Between the Town of Buffalo and the City of buffalo Designating an Area for Orderly Annexation dated July 17, 1974 be amended to include the following:

Both the Town and City agree that no alteration of the stated boundaries of this agreement is appropriate. Furthermore, both parties agree that no consideration by the Board is necessary. Upon receipt of this resolution, the Municipal Board may review and comment, but shall, within 30 days, order the annexation of the following-described property in accordance with the terms of the joint resolution.

(Insert Property Description)

See Attached "Exhibit A"

Approved by the City of Buffalo this 16th day of July, 1990.

CITY OF BUFFALO:

David M. Maguire
Mayor

Merton T. Rieger
City Administrator

Approved by the Town of Buffalo this 2nd day of July, 1990.

BUFFALO TOWNSHIP:

Ralph V. Cudoff
Buffalo Town Board Chairperson

Gordon Jones
Buffalo Town Board Clerk

RECD BY JUL 30 1990
MMB

That part of the East Half of the Northwest Quarter of Section 19, Township 120, Range 25, Wright County, Minnesota, described as follows: Commencing at the southeast corner of said East Half of the Northwest Quarter; thence South $88^{\circ} 50' 45''$ West, assumed bearing, along the south line of said East Half of the Northwest Quarter, a distance of 200.00 feet; thence North $1^{\circ} 09' 15''$ West, a distance of 810.16 feet to the actual point of beginning; thence South $88^{\circ} 50' 45''$ West, a distance of 30.00 feet; thence North $1^{\circ} 09' 15''$ West, a distance of 730.09 feet; thence North $89^{\circ} 12' 38''$ East, a distance of 30.00 feet; thence South $1^{\circ} 09' 15''$ East, a distance of 729.90 feet to the point of beginning.

REC'D BY JUL 30 1990
MMB

WAL-MART ADDITION

730.09 feet

12.30 feet

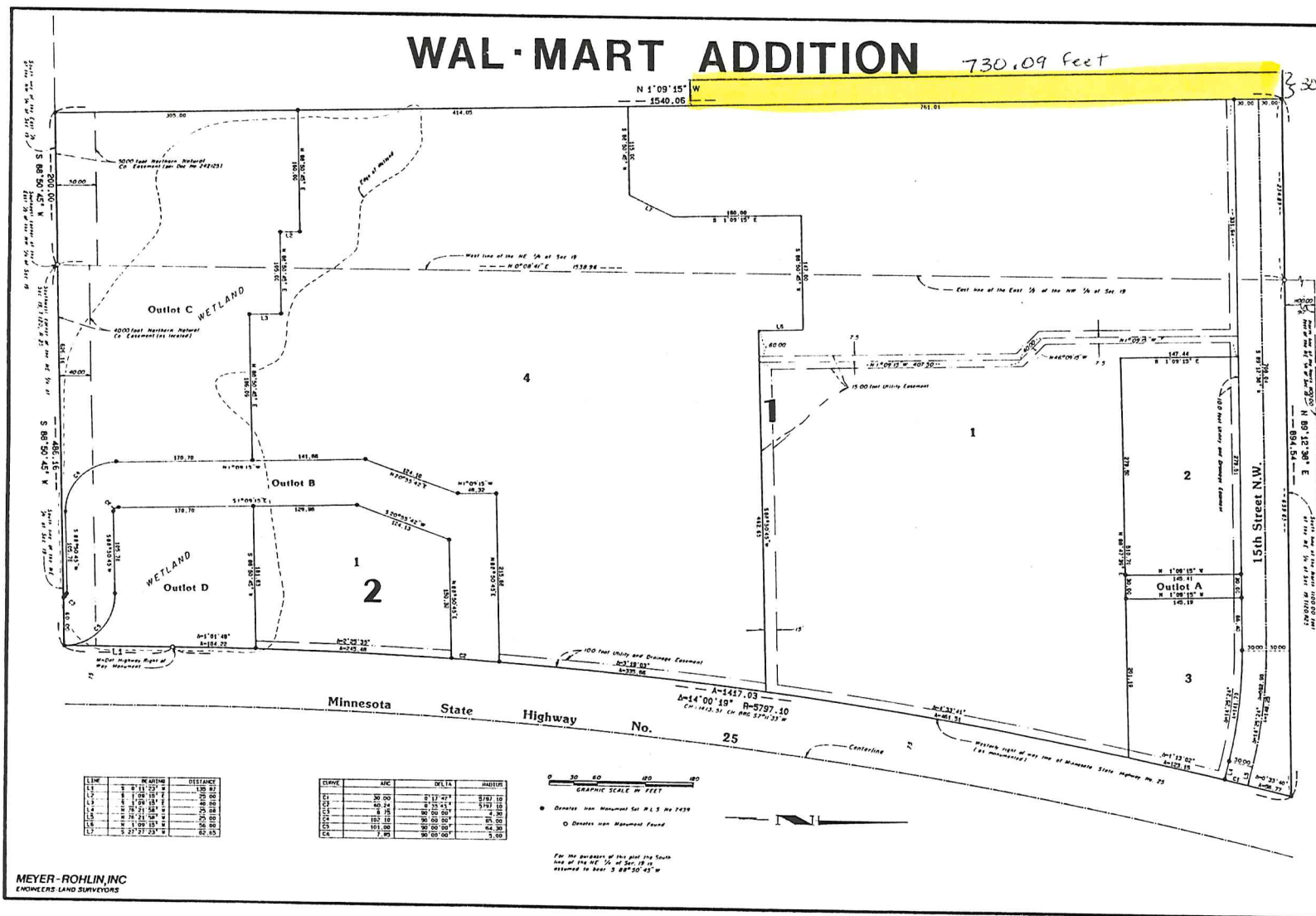

Sheet 2 of 2 Sheets

